

Plat showing land required for proposed extension of
Earle's Lane.

CITY EN
 STRE.

City Engineer's Office Dec. 1878.

Scale 10 feet per inch.

1474 45

ABCDE proposed for street

4430
 237
 4193
 1474
 719

1313.31 = total from Camp St.
 238.21 in Martin's lot.

Stephen Martin.

4429 9/10 square feet cut off by present line N. Main St.

Line as shown on the Bickman and Martin Plat 44.08 Card 121

Blue line shows area conveyed
 City by Martin heirs 1883
 this reduces land to be taken by 23759.13.

A Lane 12 feet wide was laid by the Commissioners in the division of the Aptin estate

Occupation 106° 55'

1080
 1079 1/10 square ft. cut off.

Dennis Murphy.

Recorders Office
 March Term Supreme Court 1792
 Area = 191 1/100
 Occupation

Sarah C. Brown.

3884
 94
 A

3884
 94

94
 A-20

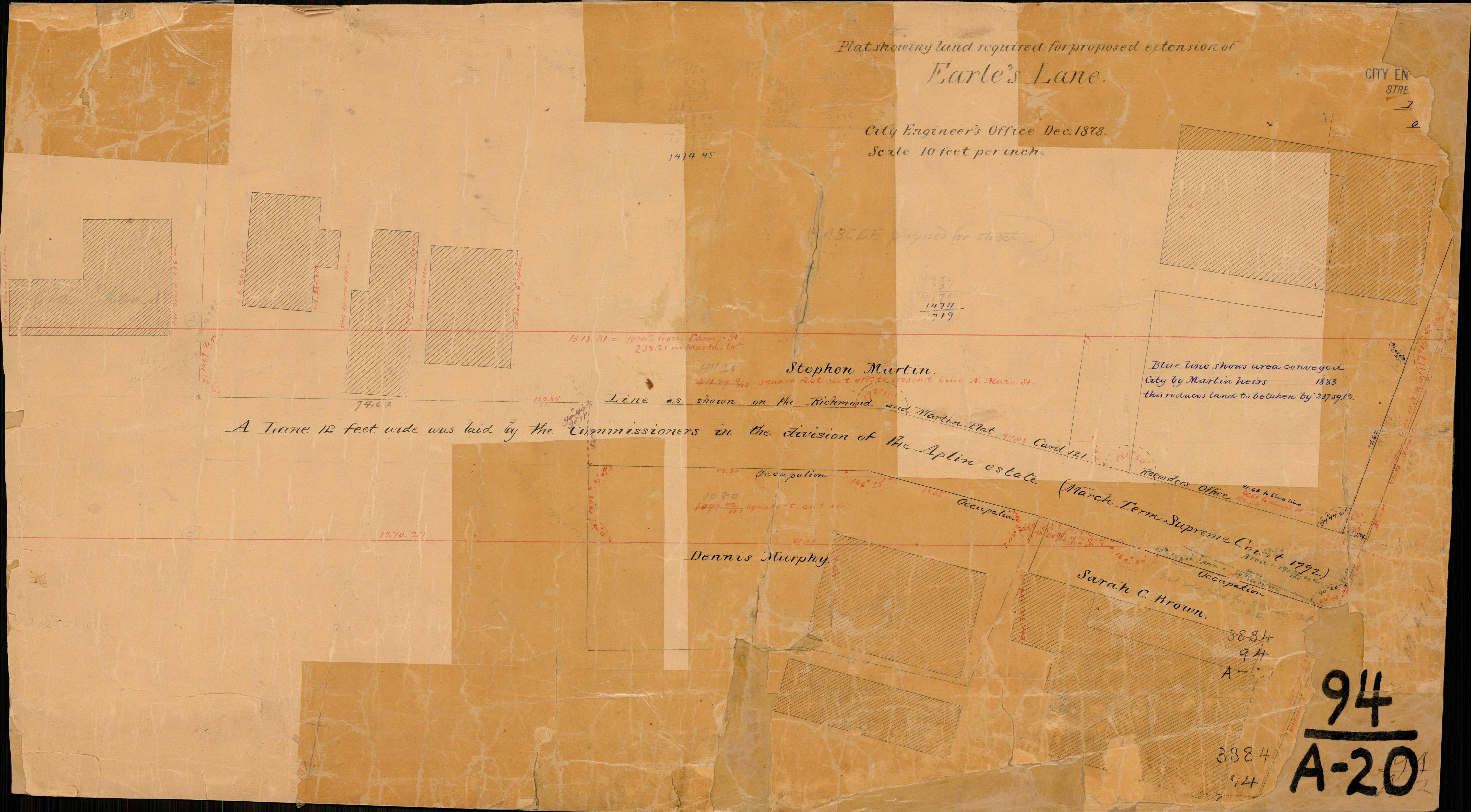

PLAT SHOWING LAND REQUIRED FOR PROPOSED EXTENSION OF
EARLE'S LANE

CITY ENGINEER'S OFFICE
 DEC. 1878
 SCALE 10 FT. PER INCH

37	2140.4
25.8	20.2
62.8	
20.2	
125.6	
1256	
1268.56	
249.75	
1318.31	
43.86	
1474.45	

213.50
6.75
37
4725
2025
249.75

(A.B.C.D.E. proposed for sheet)

4430
237
4193
1474
2719

13,10.31 = total from Camp Square feet cut off to present time N. Main St.
 St. 238.21 in Martin lot. 44.30
 44.30%

STEPHEN MARTIN

Blue line shows area conveyed City by Martin Heirs 1883 this reduces land to be taken by 237 sq. ft.

A LANE 12 FEET WIDE WAS LAID BY THE COMMISSIONERS IN THE DIVISION OF THE APLIN ESTATE

DENNIS MURPHY

SARAH C BROWN

March Term Supreme Court 1792
 Area = 191.37 sq. ft.
 Occupation

MAIN ST.

