

Changes as shown in red  
 made February 5, 1942.

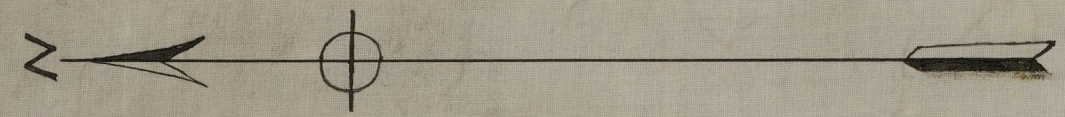

Scale 500=1'

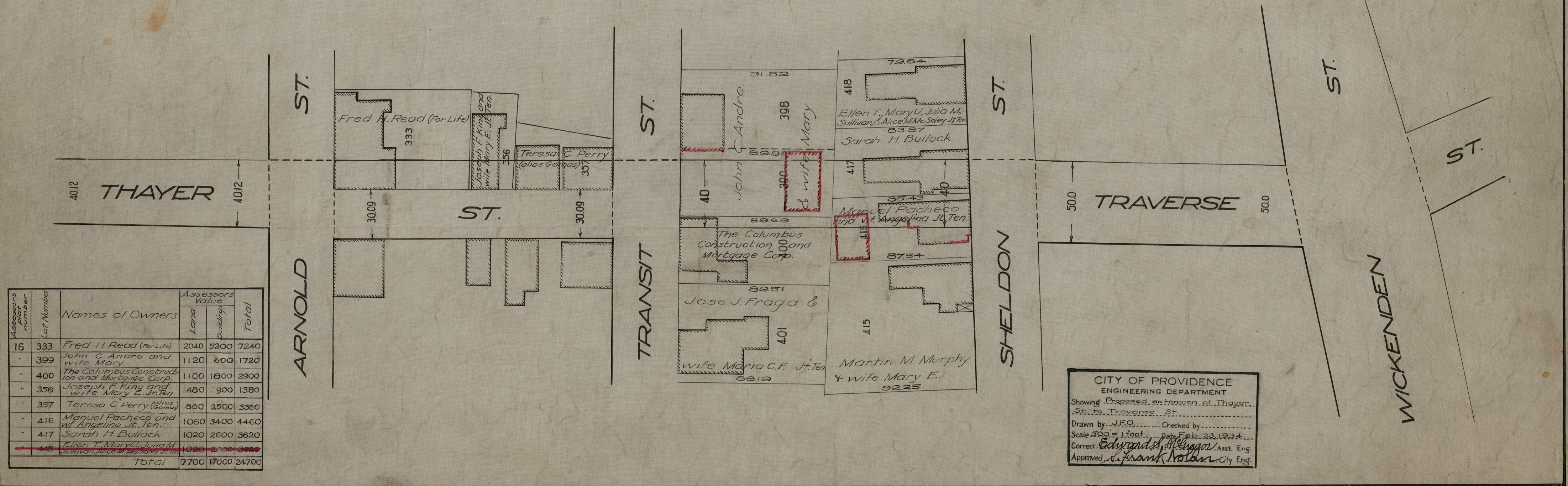

Assessor's plat number	Lot Number	Names of Owners	Assessors Value		Total
			Land	Buildings	
16	333	Fred H. Read (For Life)	2040	5200	7240
"	399	John C. Andre and wife Mary	1120	600	1720
"	400	The Columbus Construction and Mortgage Corp.	1100	1800	2900
"	356	Joseph F. King and wife Mary E. Jr. Ten.	480	900	1380
"	357	Teresa C. Perry (alias Gomez)	880	2500	3380
"	416	Manuel Pacheco and wife Angelina Jr. Ten.	1060	3400	4460
"	417	Sarah H. Bullock	1020	2600	3620
"	418	Ellen T. Mary U. Julia M. Sullivan, Alice M. McSoley Jr. Ten.	1020	2000	3020
Total			7700	17000	24700

CITY OF PROVIDENCE  
 ENGINEERING DEPARTMENT  
 Showing Proposed extension of Thayer St. to Traverse St.  
 Drawn by J.F.O. Checked by \_\_\_\_\_  
 Scale 500 = 1 foot Date Feb. 23, 1934  
 Corrected by Edward S. Engoron Asst. Eng.  
 Approved by Frank Nolan City Eng.