

NOW OR FORMERLY
DANIEL F. AND ELLEN I. HENNESSEY

CITY OF PROVIDENCE

OBADIAN BROWN
PLAYING GROUND

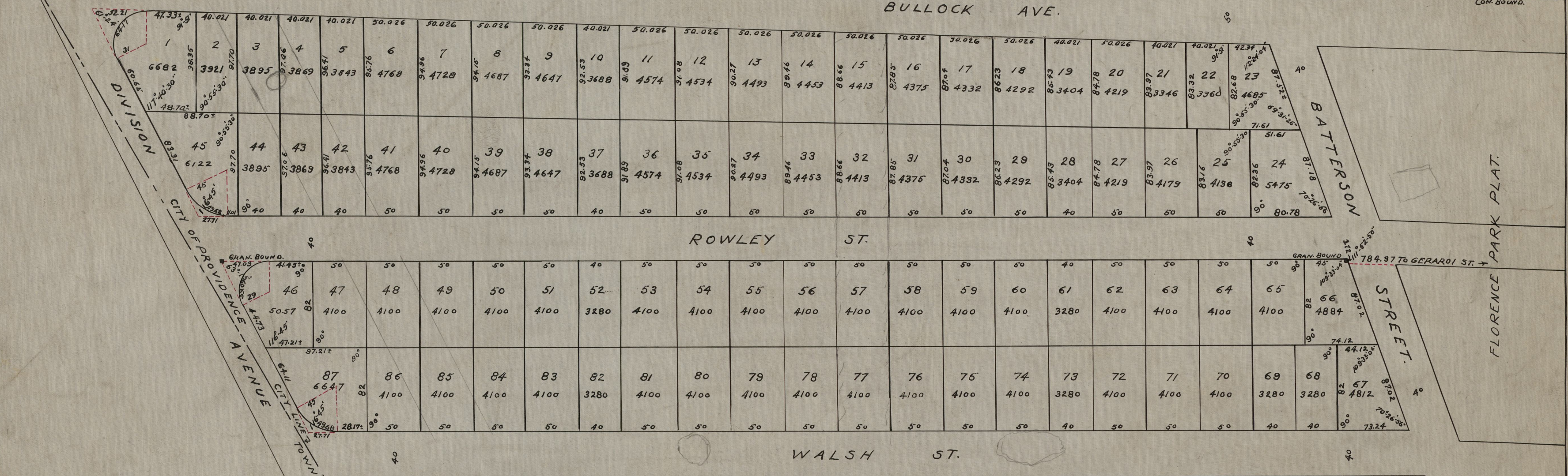

PLEASANT VIEW LAND COMPANY.

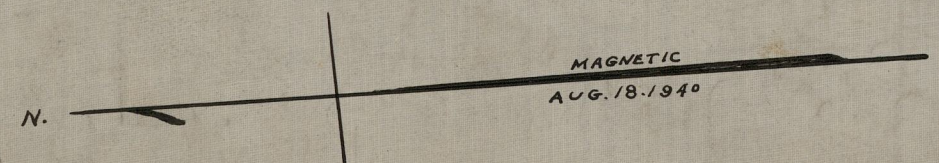

REPLAT
OF A PORTION OF
SORRENTO HEIGHTS
IN PROVIDENCE AND NORTH PROVIDENCE, R.I.
BELONGING TO
PLEASANT VIEW LAND COMPANY
NOVEMBER 1940

SCALE - 1 INCH = 80 FEET.

H. V. BOWEN
CIVIL ENGINEER AND SURVEYOR.

IN BOARD OF ALDERMEN,
DEC 19 1940

APPROVED
Joseph Maguire
CLERK

COPIED FROM PLAT BOOK 41 PAGE 38