

Alois Paul & wife

Elsa

# 260

# 240

William Beehler & wife Esther M.

Eliel J. & Josephine D. Tetu

74.00

80.00

94.00

740 Sq. Ft. taken

BC = 252.65

800 Sq. Ft. taken

940 Sq. Ft. taken

74.00

80.00

94.00

BROOKFIELD

STREET

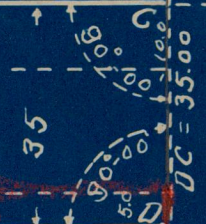

74.00

74.00

100.00

740 Sq. Ft. taken

286.12370 Sq. Ft. taken

500 Sq. Ft. taken

74.00

74.00

100.00

William & wife Aae V.

# 115

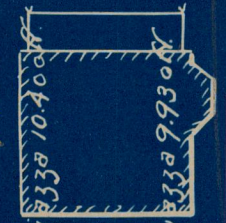

George E. Costello

# 400

==

AVENUE

LENBRIDGE

2077-6.6 110330 20.1