

93

PROVIDENCE, R.I.
CITY ENGINEER'S OFFICE
STREET LINE DEPT.

Oct. 10. 1906

034711

1

Note. The portion of Beverly street here shown appears to have been originally laid out on the John Mathewson Plat, made Oct, 1819. It is there located 219 ft. from and parallel with Mathewson street and this plan conforms to that location. The width is not specified on the Mathewson plat, being apparently accidentally omitted, but the two parallel gangways (one of which is now closed while the other is known a Hayden street) are given as 14 feet which was therefore adopted for Beverly street. It will be noted that the adjacent buildings encroach considerably.

ST.

FOUNTAIN

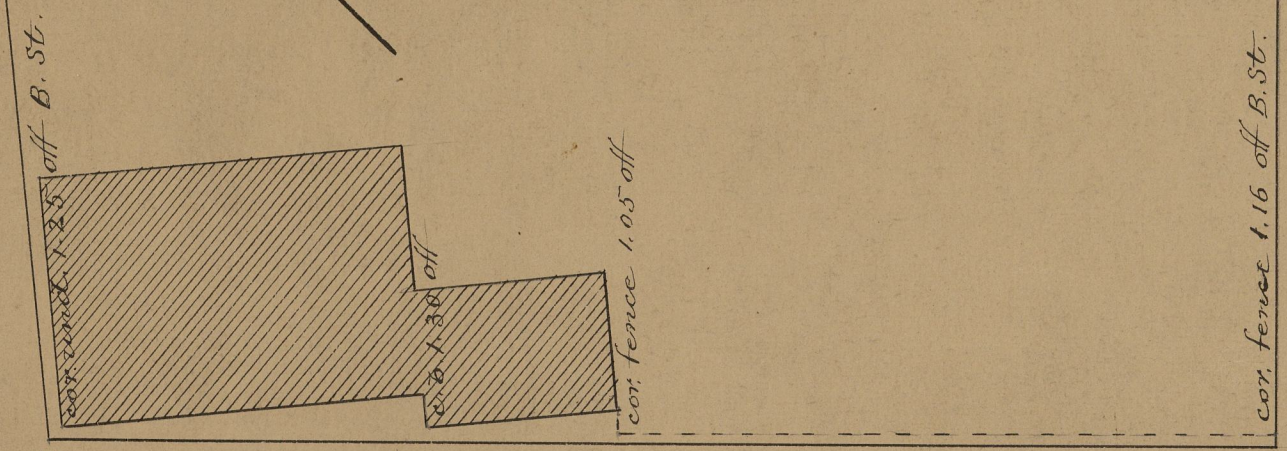
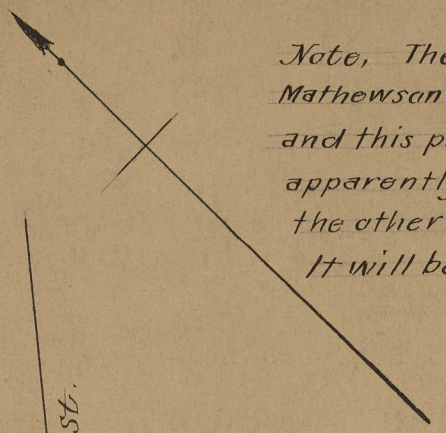

14.04

BEVERLY

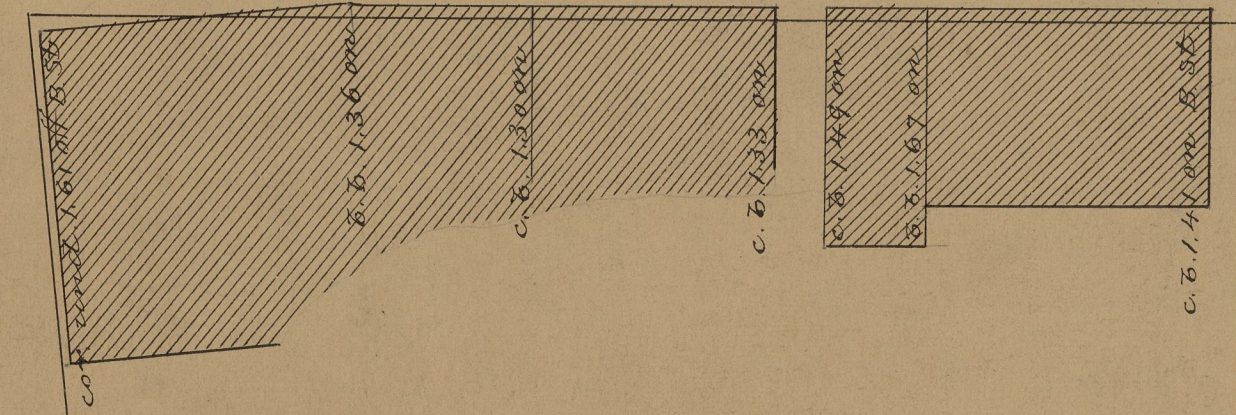

14.04

MARTHA

ST.

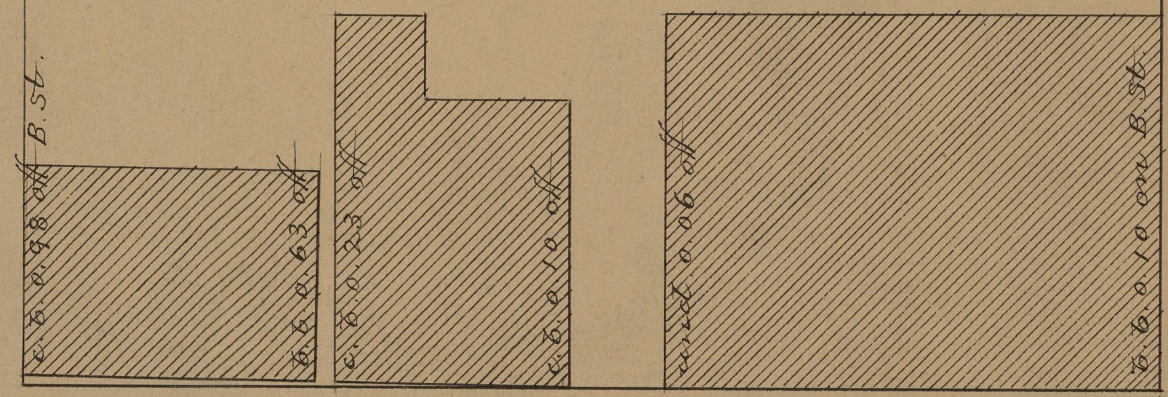

STREET

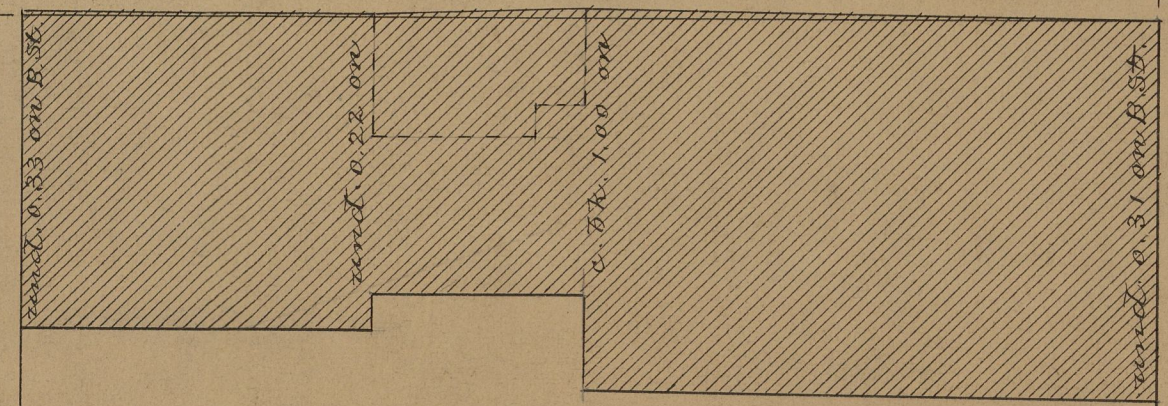

ST.

WASHINGTON

Scale 20 feet per inch.