

PLAT OF GALLILEO AVENUE

From The Point Previously Received 500 Feet North Of
Chalkstone Ave., Northerly And Easterly To Standish Ave.

City Council

May 11, 1965

Scale 1" = 40'

PROVIDENCE, R. I.
P. W. DEPT. - ENGINEERING OFFICE
STREET LINE SECTION
Plan No. 063163
Date January 15, 1968

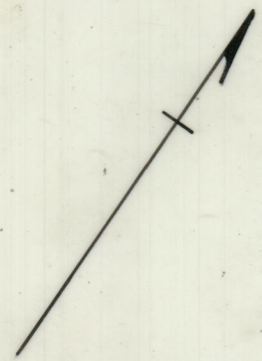

■ = Indicates Granite Bound To Be Set

CITY OF PROVIDENCE
(School Department)

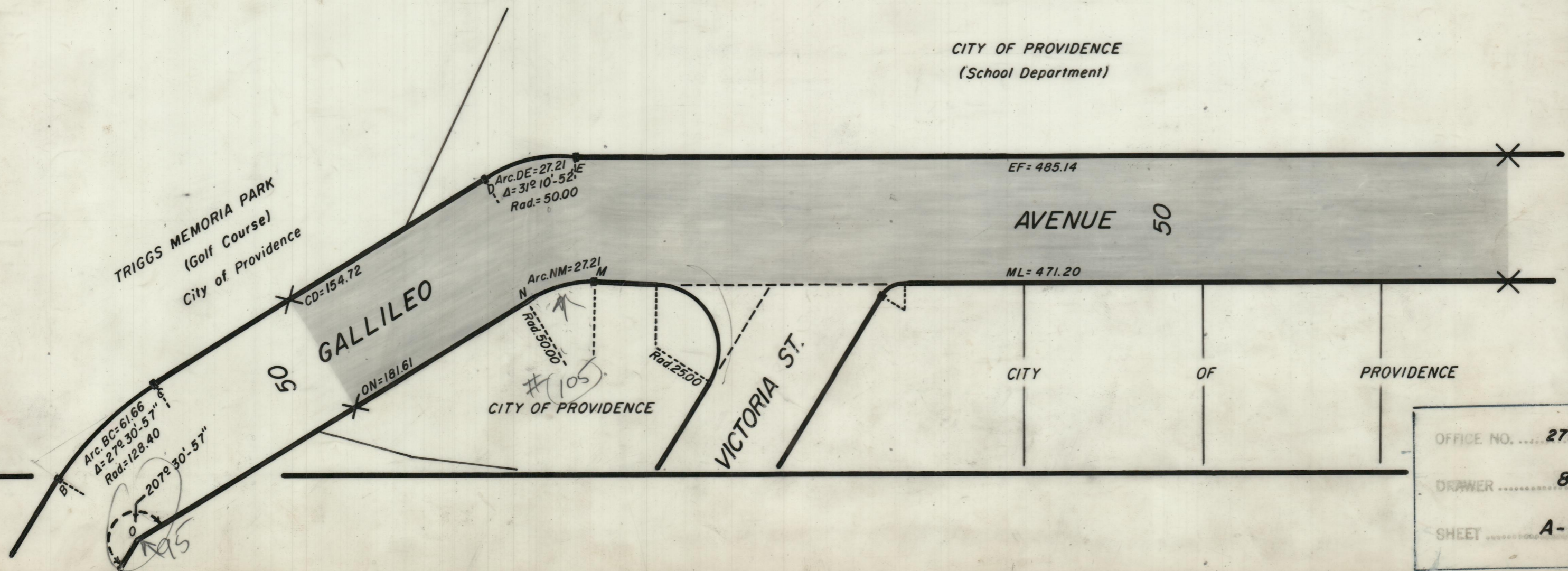

OFFICE NO.	27263
DRAWER	89
SHEET	A-61