

PROVIDENCE, R. I.
 P. W. DEPT. - ENGINEERING OFFICE
 STREET LINE SECTION
 Plan No. 063162
 Date January 15, 1968

PLAT OF
GALLILEO AVENUE

From The Point Previously Received 500 Feet North Of
 Chalkstone Ave., Northerly And Easterly To Standish Ave.

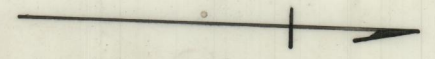

City Council

May 11, 1965

Scale 1" = 40'

■ = Indicates Granite Bound To Be Set

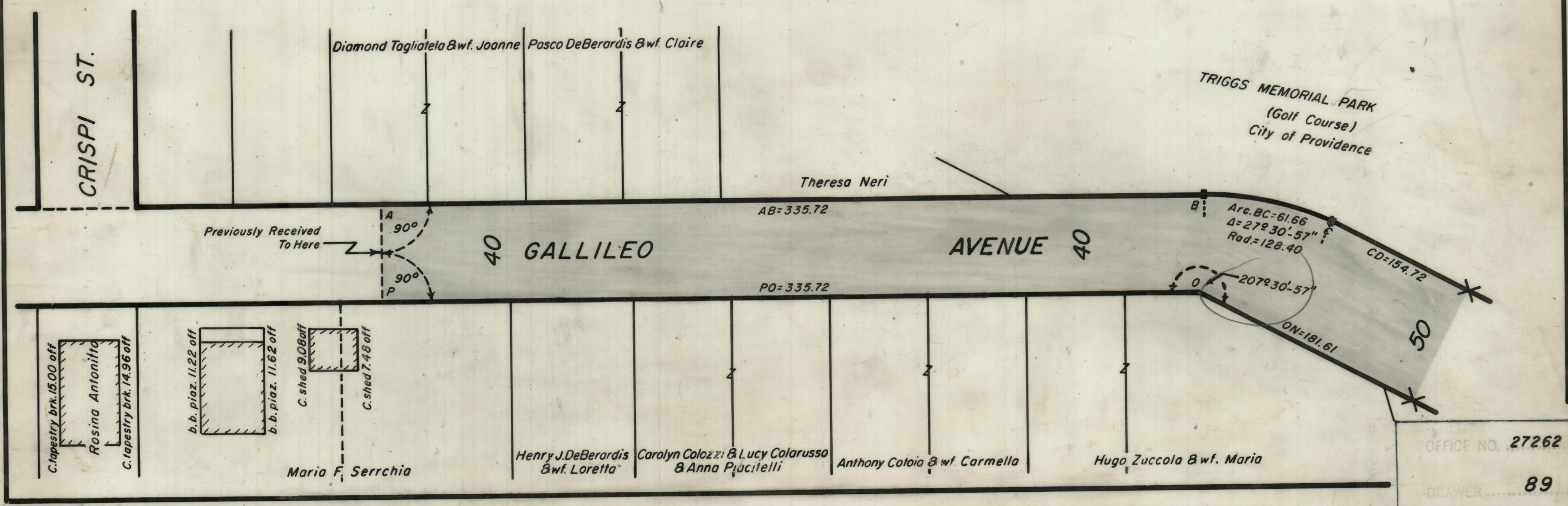

OFFICE NO. 27262
 DRAWER 89
 SHEET A-60