

PROVIDENCE, R. I.  
 P. W. DE T. ENGINEERING OFFICE  
 STREET LINE SECTION  
 Plan No. 062728  
 Date Jan. 19, 1965

PLAT OF  
**HYLESTEAD STREET**

From PAVILION AVE. to its Northerly Termination

CITY COUNCIL

DECEMBER 6, 1963

SCALE 1" = 50'

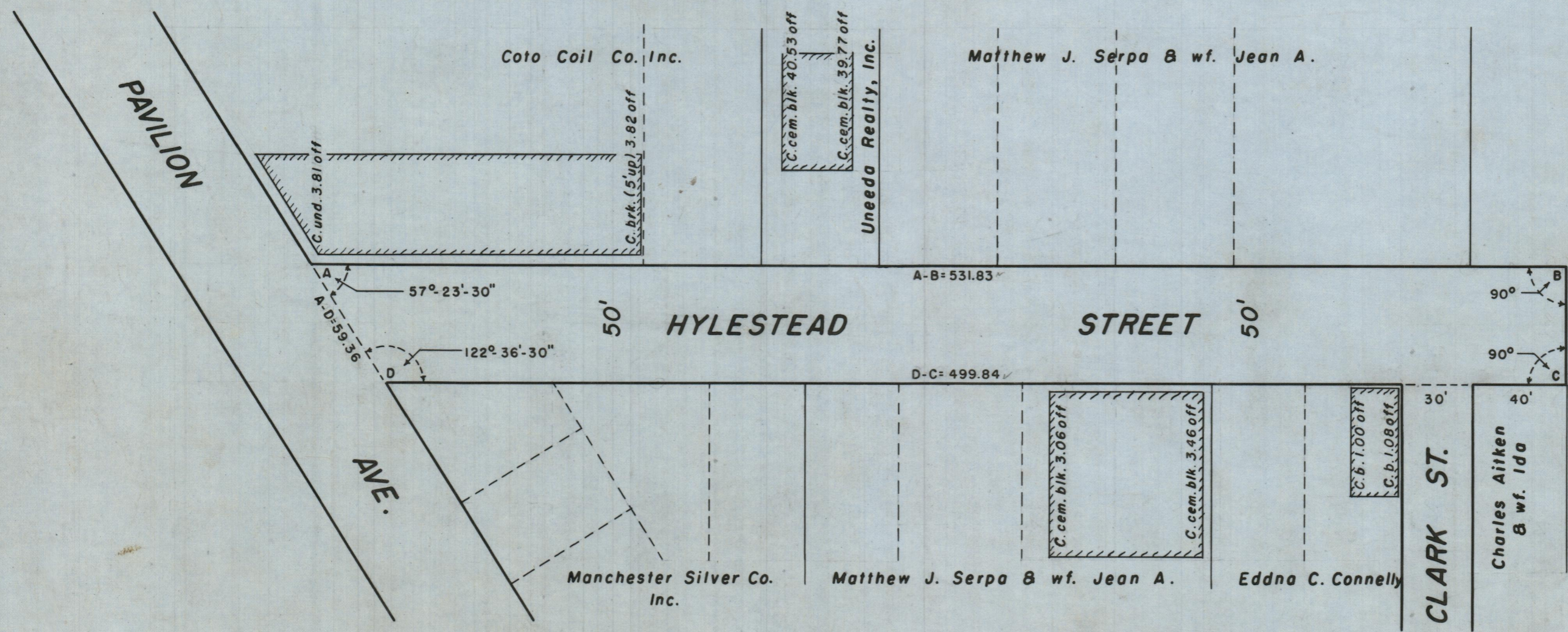
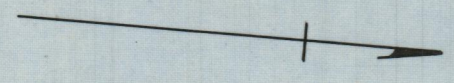

State of R. I. Condemnation Plat No. 1182

OFFICE NO. 27220

DRAWER 89

SHEET A-18