

062200

PLAT OF ROGER WILLIAMS AVENUE

In Two Sheets

From Elmwood Ave. To Melrose St.

City Council

NOVEMBER 21, 1958 SCALE 1"=40'

PROVIDENCE R.I.
P. W. DE
STREET LINE
Plan No. 062200
Date 2/7/60

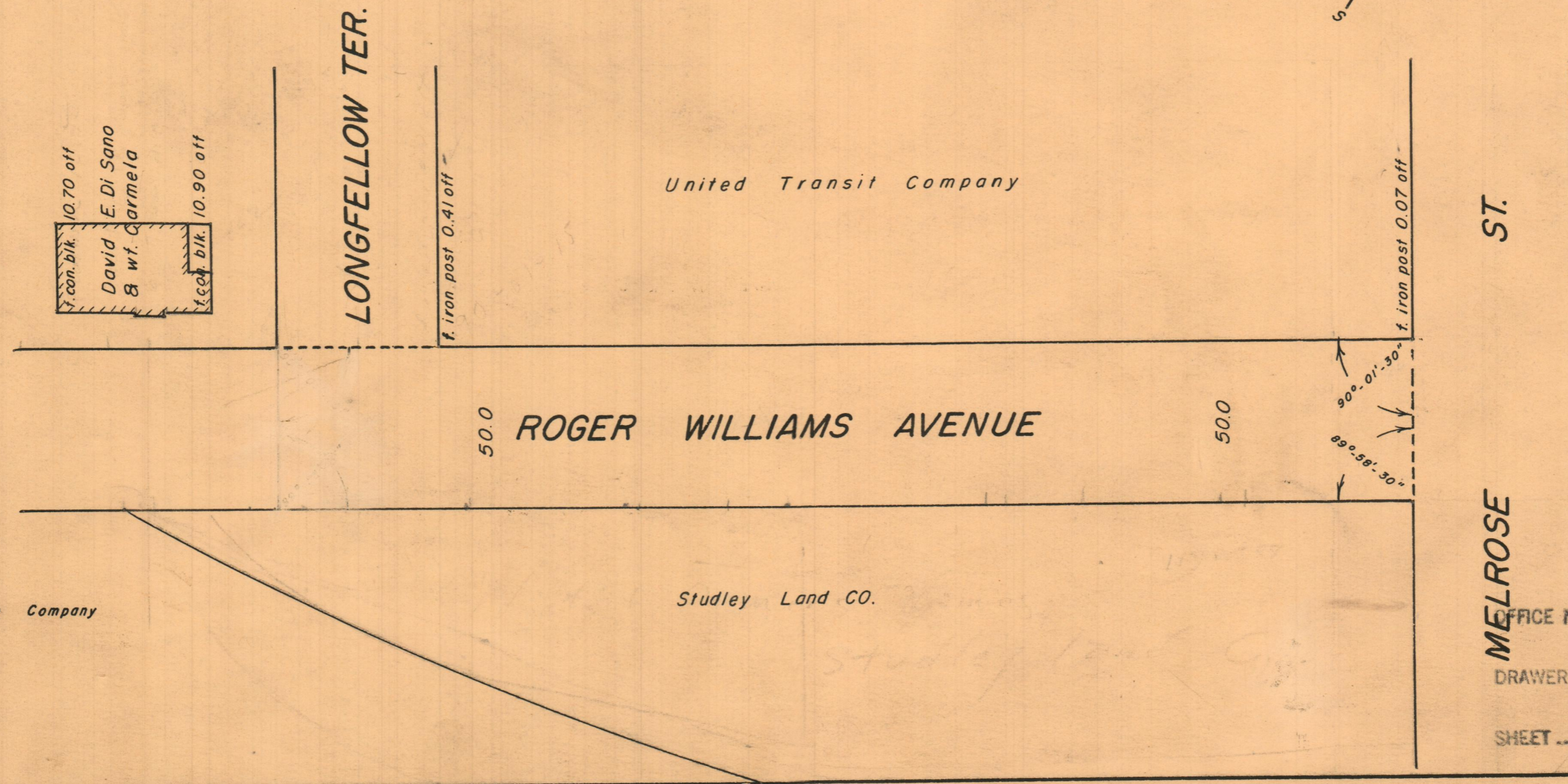
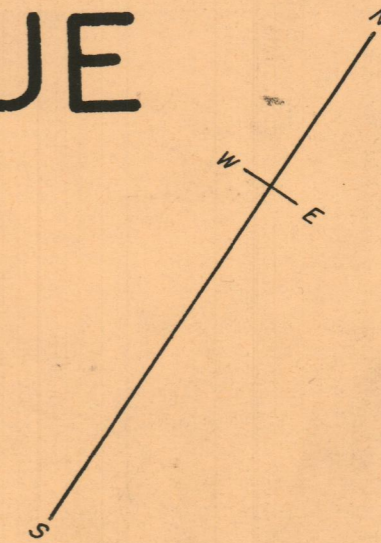

Atlantic Refining Company

Studley Land CO.

OFFICE NO.	27173
DRAWER	88
SHEET	4