

SHEET ONE

PLAT OF

FAUNCE DRIVE

FROM COLE AVE. WESTERLY AND SOUTHERLY TO ITS SOUTHERLY TERMINATION

CITY COUNCIL

MARCH 1, 1962

SCALE 1"=40'

062459
March 26, 1963

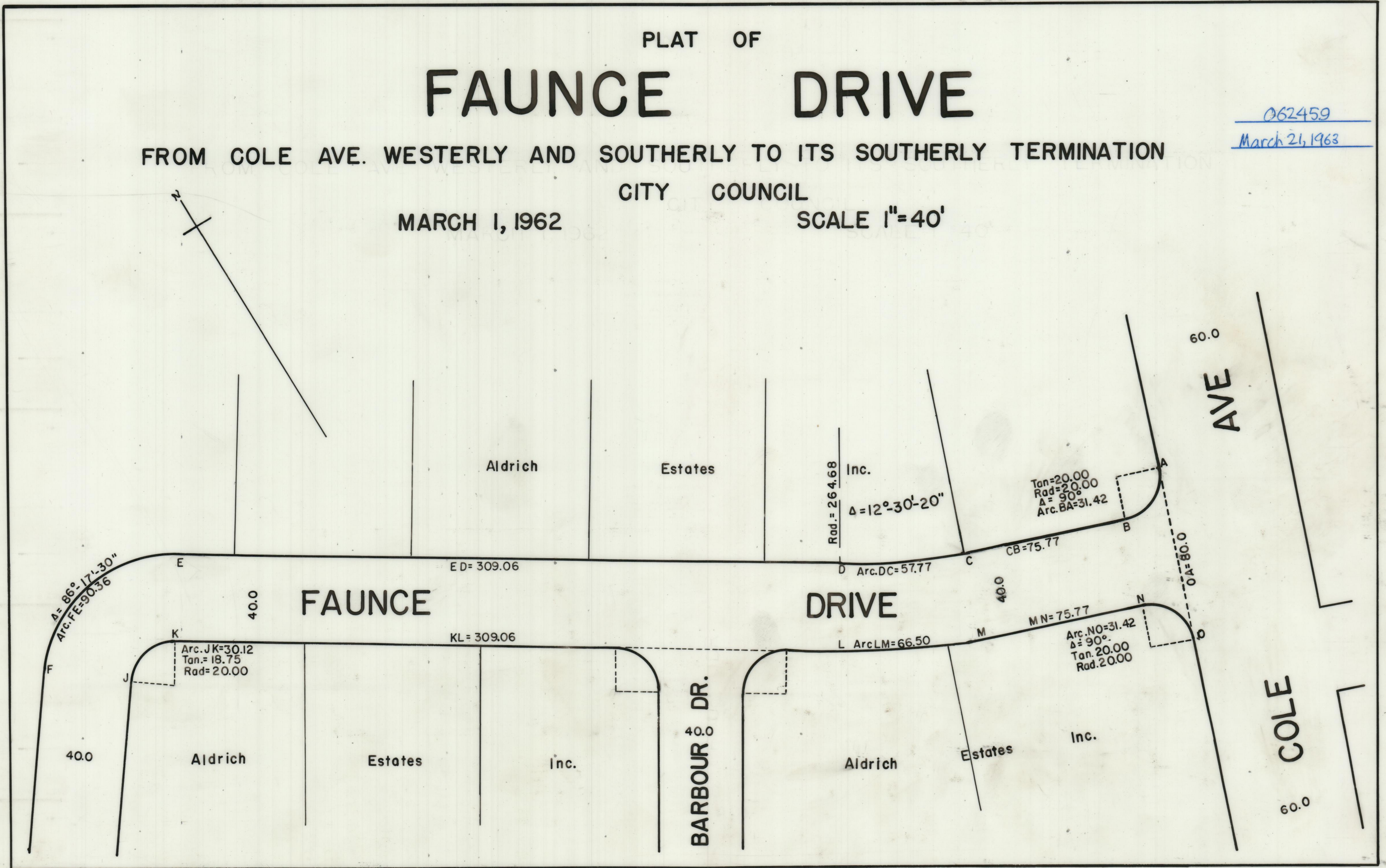

DRAWER 88

SHEET D-30