

PLAT OF
THURSTON STREET
 FROM ELMWOOD AVE. TO ITS WESTERLY TERMINATION
 CITY COUNCIL
 NOVEMBER 21, 1958 SCALE 1" = 40'

PROVIDENCE, R. I.
 P. W. DEPT. - ENGINEERING OFFICE
 CITY PROPERTY SECTION
 Plan No. 062031
 Date FEBRUARY 1, 1960



AVE.

ELMWOOD

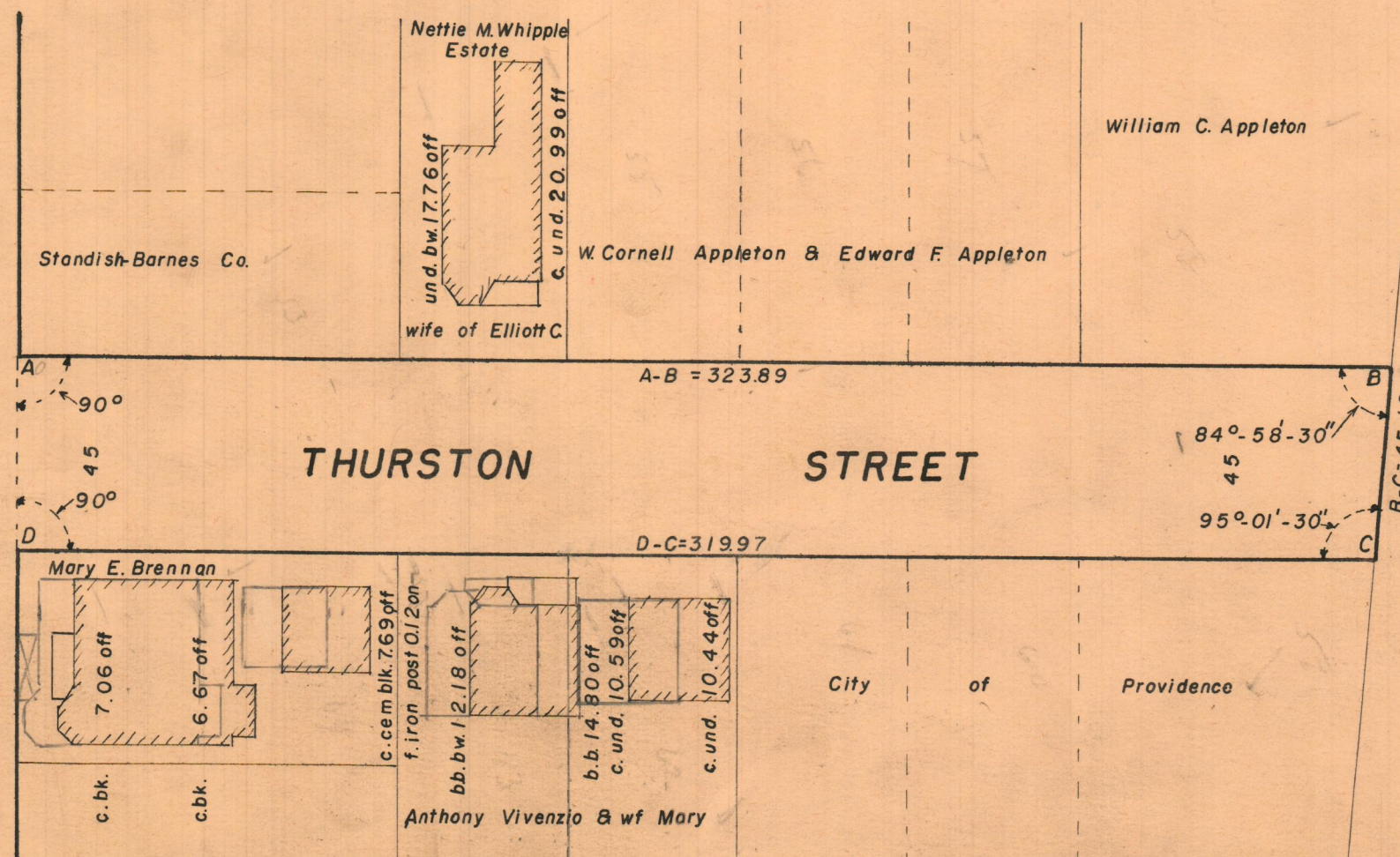

OFFICE NO. 27131
 DRAWER 88
 SHEET C-112