

PLAT OF

ALDRICH STREET

From BROAD ST. To EDDY ST.

City Council

April 1, 1954

PROVIDENCE, R. I.
 P. W. DEPT. - ENGINEERING OFFICE
 STREET LINE SECTION
 Plan No. 060969
 Date December 22, 1954

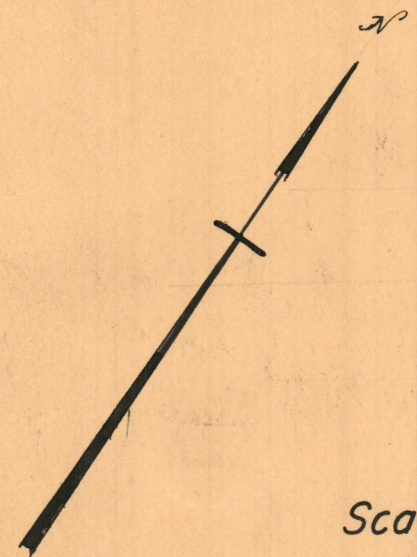

Scale 1"=50'

St.

Broad



Thomas Michelovitch

Thomas Michelovitch

Division
Realty Corp.



A-B = 1363.66

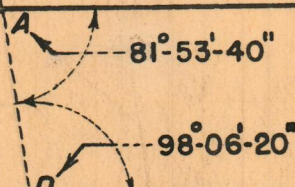

50

ALDRICH

STREET

50

D-C = 1335.16

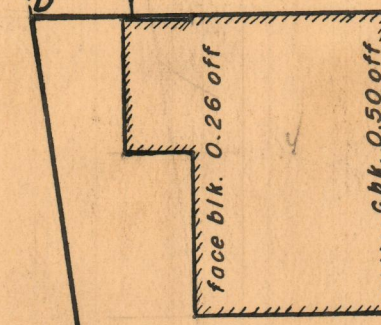

Rose Sachs

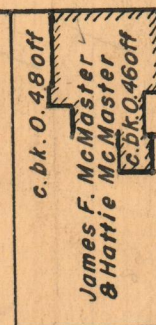

James F. McMaster
& Hattie McMaster

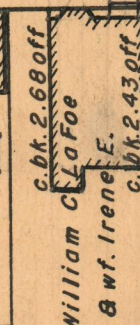

William C. LaFoe
& wf. Irene E.



John P. Rose
& wf. Margaret P.

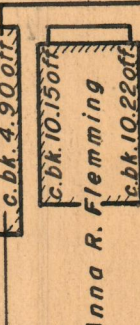

Anna R. Flemming

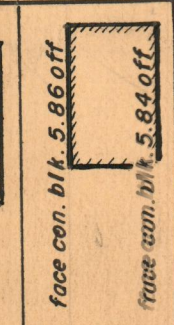

Anvin Realty Co

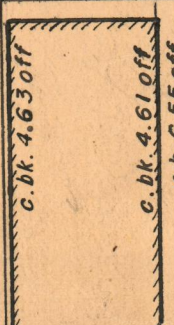

Harriet L. Rounds, Est.



Henry Gorman & Son, Inc.

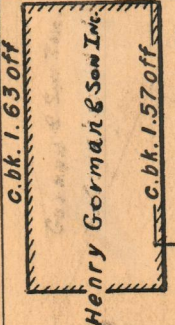

J. Gilbert Dudley

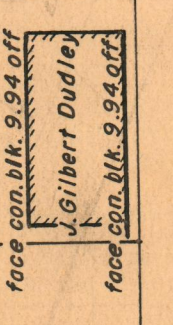

Lorgnettes, Inc.

c. bk. 33.22 off

f. cen. blk. 33.68 off

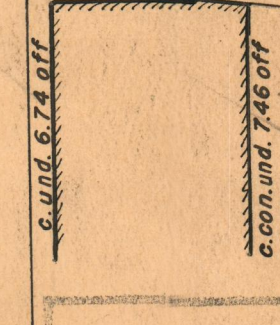

c. und. 6.74 off

c. con. und. 7.46 off

OFFICE No. 26947

DRAWER 88

SHEET B-28