

IN TWO SHEETS

SHEET 2

GWS. 2766 104-105

PLAT OF

# MOWRY STREET

FROM DOUGLAS AVE. TO COGGESHALL ST.

CITY COUNCIL

JANUARY 20, 1950

PROVIDENCE, R. I.

P. W. DEPT. - ENGINEERING OFFICE

STREET LINE SECTION

Plan No. 060543

Date March 10, 1952



Scale 1" = 30'

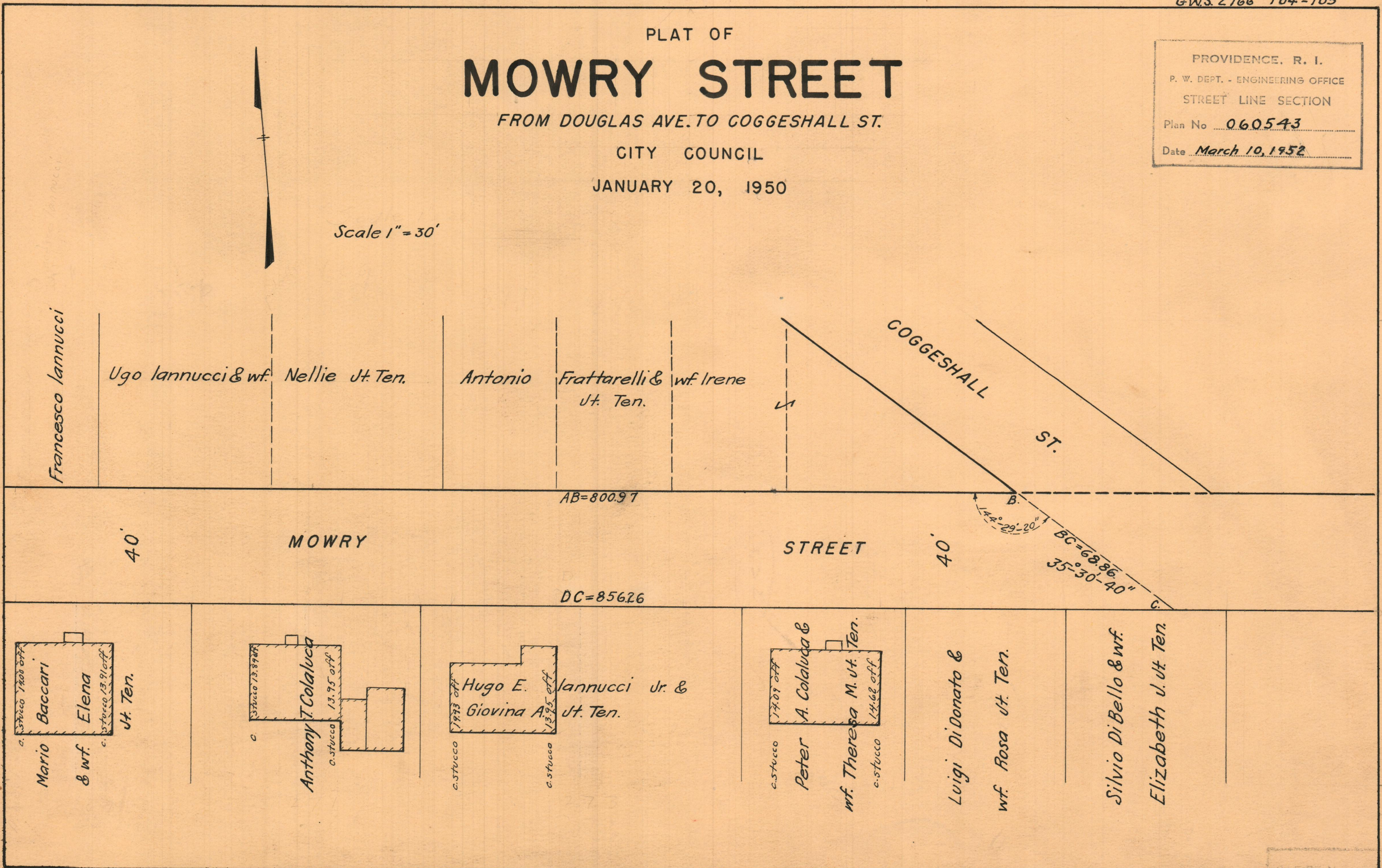

Francesco Iannucci

Ugo Iannucci & wf. Nellie Jt. Ten.

Antonio Frattarelli & wf. Irene Jt. Ten.

COGGESHALL ST.

AB=800.97

40'

MOWRY STREET

STREET

40'

DC=85626

142° 29' 20" BC=68.86 35° 30' 40"

Mario Baccari & wf. Elena Jt. Ten.

Anthony J. Colaluca

Hugo E. Iannucci Jr. & Giovina A. Jt. Ten.

Peter A. Colaluca & wf. Theresa M. Jt. Ten.

Luigi Di Donato & wf. Rosa Jt. Ten.

Silvio Di Bello & wf. Elizabeth Jt. Ten.

26900

DRAWER 88

SHEET A31