

PLAT OF
ARGOL STREET
 FROM ITS SOUTHERLY TERMINATION TO THE NORTHERLY LINE OF NELLIE ST.
 IN TWO SHEETS
 CITY COUNCIL
 MARCH 16, 1951

PROVIDENCE, R. I.
 P. W. DEPT. - ENGINEERING OFFICE
 STREET LINE SECTION
 Plan No. 060524
 Date FEBRUARY 21, 1952

SCALE 1" = 40'

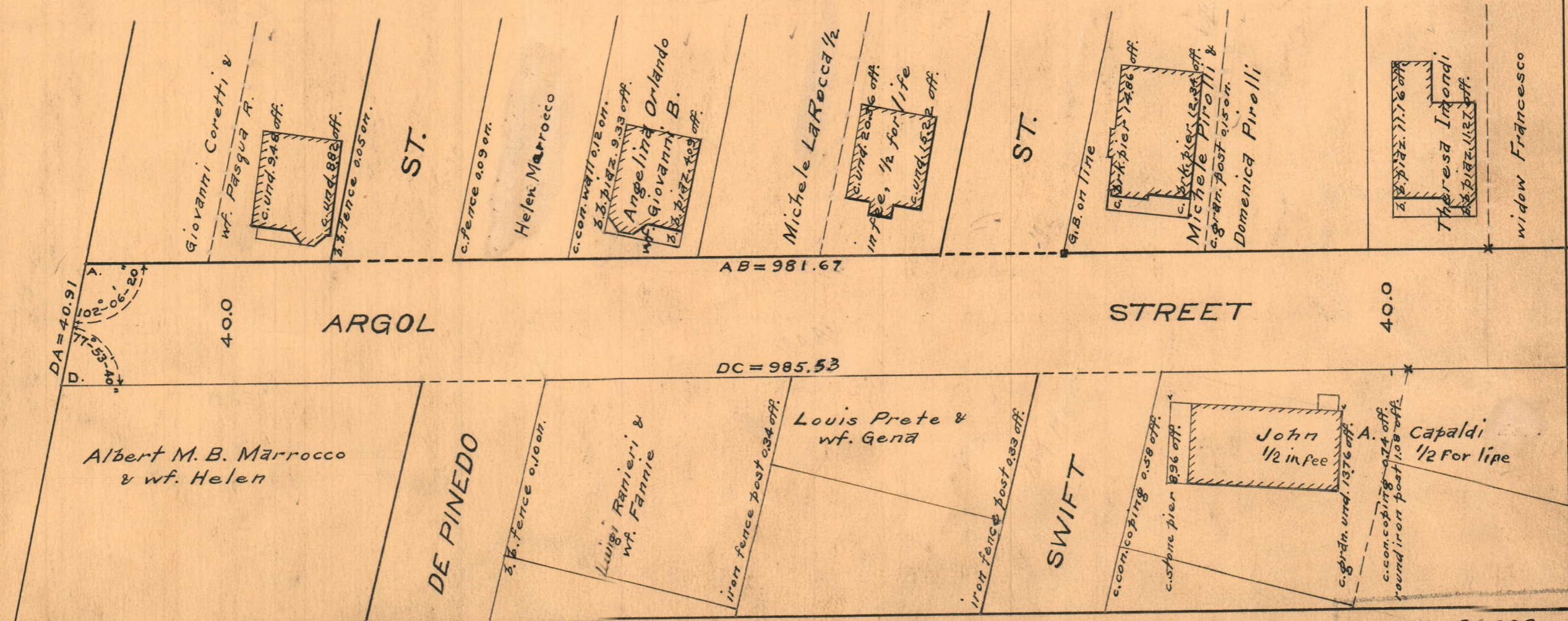
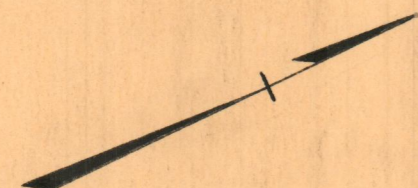

OFFICE No. 26888
 DRAWER " 88
 SHEET A-19