

PLAT OF
DEDHAM AVENUE
 FROM KILLINGLY ST. TO A POINT 620.00 FT. NORTHERLY FROM THE
 NORTHWESTERLY CORNER OF DEDHAM AVE. AND KILLINGLY ST.
 CITY COUNCIL
 JANUARY 4, 1952.

PROVIDENCE, R. I.
 P. W. DEPT. - ENGINEERING OFFICE
 STREET LINE SECTION
 Plan No. 060512
 Date FEBRUARY 6, 1952.

SCALE 1" = 40'

620.00
 648.04
 2/1268.04
 634.02

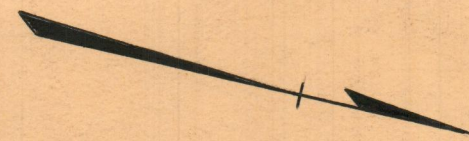

KILLINGLY ST.
 WALL 100' x 0' 11"
 D.A. = 28.85
 125° 01' 50"

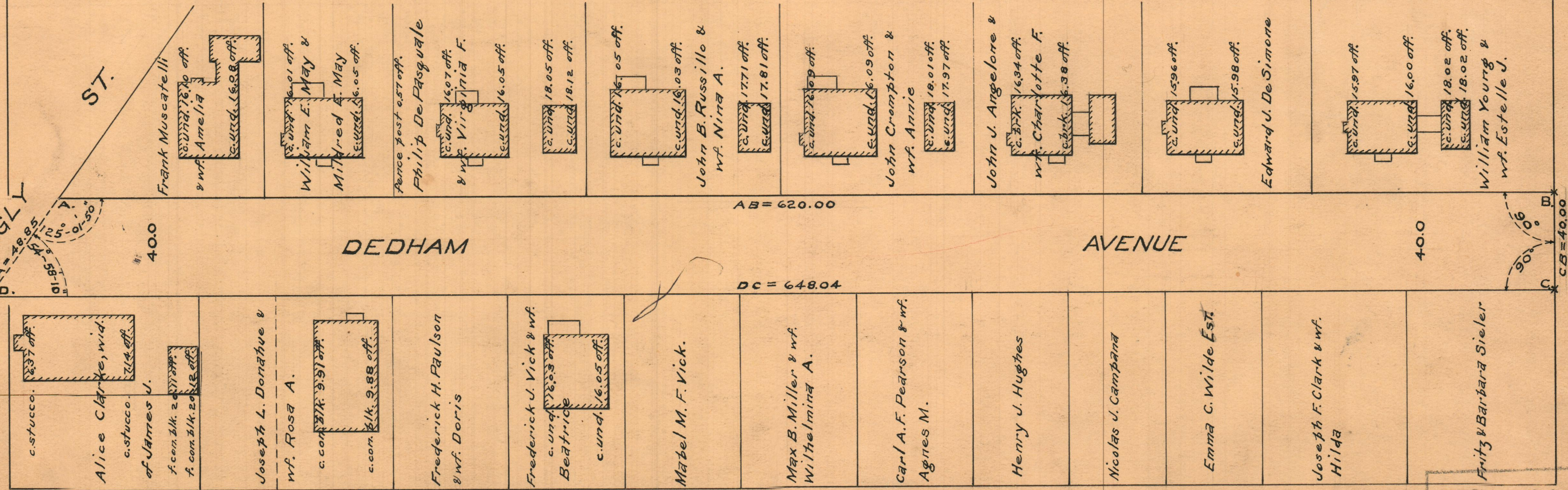

OFFICE No. 26880
 DRAWER " 88
 SHEET " A-11