

PLAT OF  
**WHITFORD AVENUE**  
 FROM MT. PLEASANT AVE. TO THE EASTERLY LINE OF KIMBALL ST.  
 CITY COUNCIL  
 MARCH 3, 1950

PROVIDENCE, R. I.  
 P. W. DEPT. - ENGINEERING OFFICE  
 STREET LINE SECTION  
 Plan No. 060280  
 Date JANUARY 18, 1951

SCALE 1" = 40'

498.65

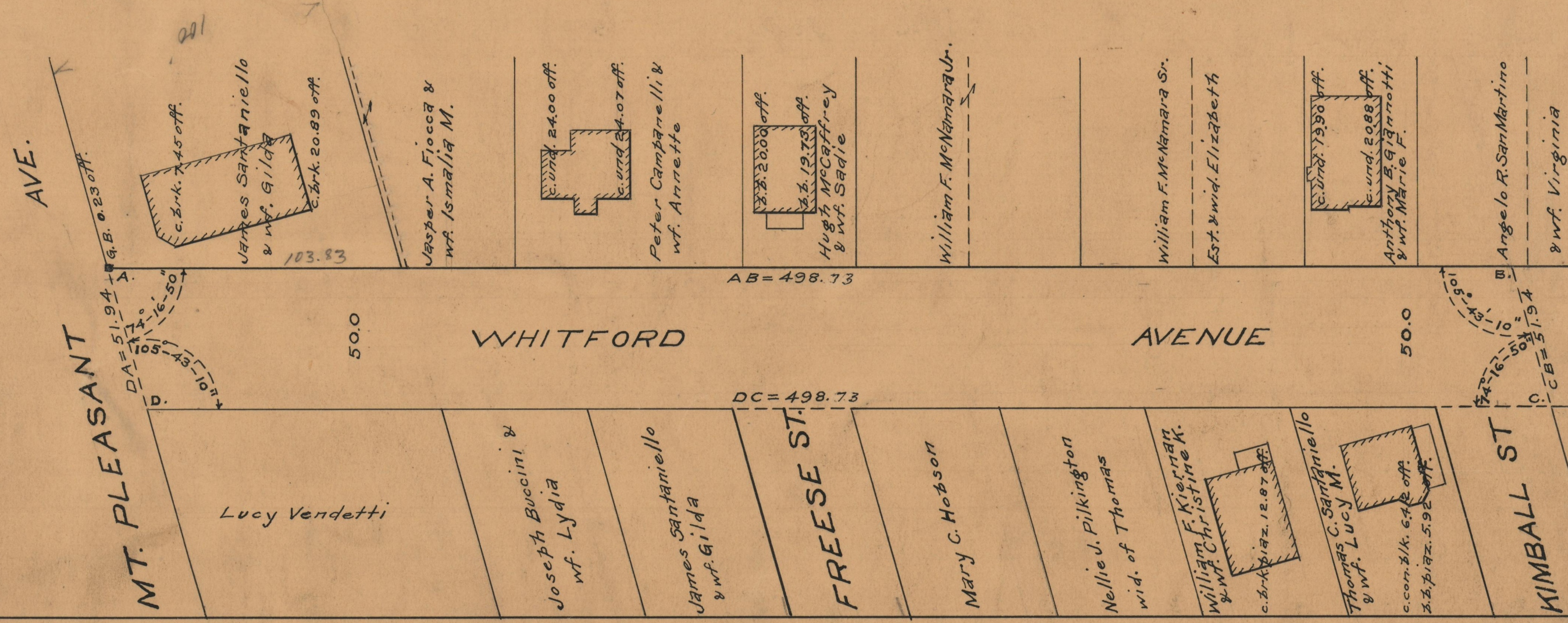

MT. PLEASANT AVE.

WHITFORD AVENUE

FREESE ST.

KIMBALL ST.

Lucy Vendetti

Joseph Buccini & wf. Lydia

James Santaniello & wf. Gilda

Mary C. Hobson

Nellie J. Pilkington wid. of Thomas

William F. Kiernan & wf. Christine K.

Thomas C. Santaniello & wf. Lucy M.

Jennie Kenner

OFFICE No. 26839

DRAWER # 87

SHEET C-70