

PLAT OF TEXAS AVENUE

IN TWO SHEETS
FROM ADMIRAL ST. TO GENTIAN AVE.
CITY COUNCIL
APRIL 25, 1949.

PROVIDENCE, R. I.
CITY ENGINEER'S OFFICE
STREET LINE DEPT.

NOVEMBER 30, 1949.

060111

SCALE 1" = 50'

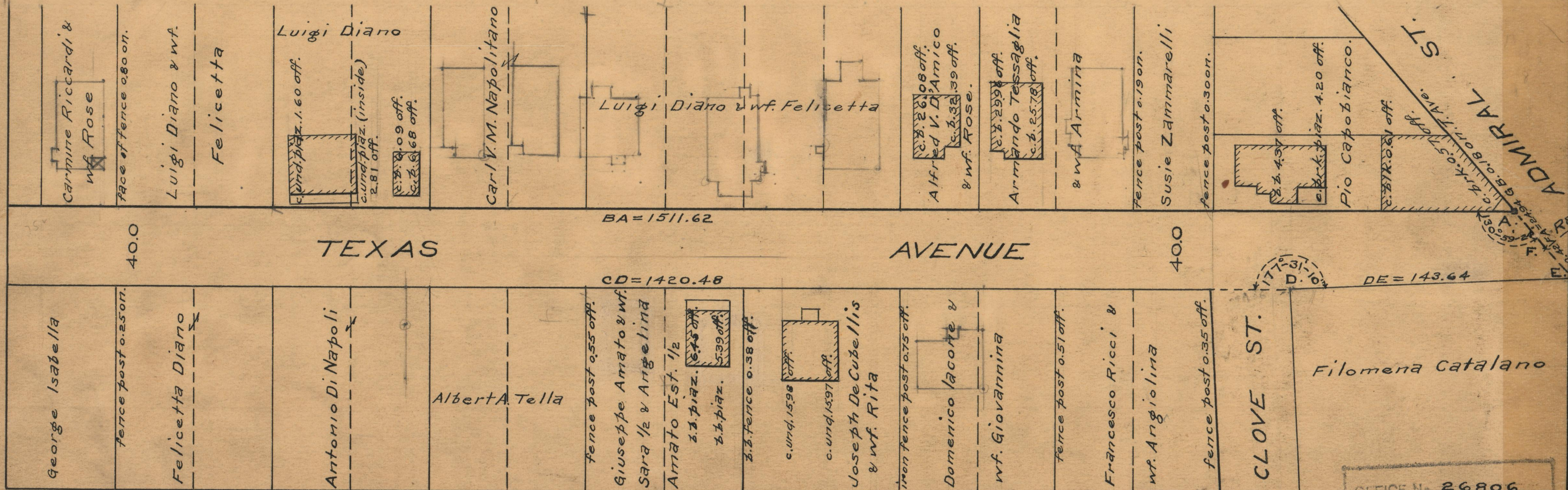

OFFICE No. 26806
DRAWER 87
SHEET C-37

ARC EFF. 20' 06" Rad. 876.52
ARC EFF. 20' 06" Rad. 876.52