

PLAT OF

PLEASANT VALLEY PARKWAY

—FROM WESTERLY LINE OF WYNDHAM AVENUE,
784.39 FEET EASTERLY

ESTABLISHED AND DECLARED A PUBLIC HIGH-
WAY BY RESOLUTION OF THE CITY COUNCIL

DEC. 8, 1942

SCALE 1"=60'

THE FEMALE ACADEMY OF THE SACRED HEART

PROVIDENCE, R.I.
CITY ENGINEER'S OFFICE
STREET LINE DEPT.

JUNE 2, 1949

060043

THE
PROVIDENCE
LYING-IN
HOSPITAL

WYNDHAM
AVE.



A-E=503.3
A 83° 30'
E 96° 34' 30"

50.0

A-B = 500.37

50.0

E-D = 509.85

E-G = 778.62

PLEASANT

VALLEY

PARKWAY

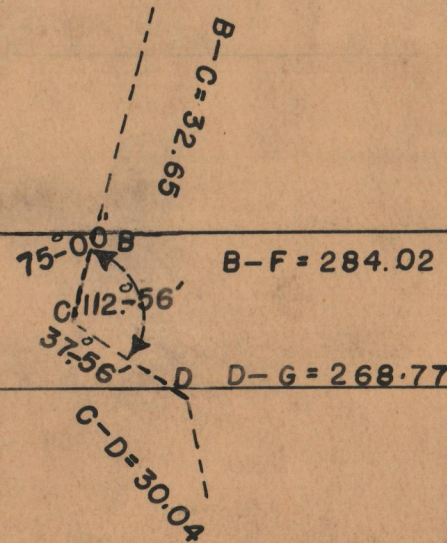

NOTE - THE AREA ESTABLISHED AS
A PUBLIC HIGHWAY IS INDICATED BY
THE LETTERS A-F-G-E

OFFICE No. 26798
DRAWER 87
SHEET C-29

*SEE 770
A-21*