

PROVIDENCE, R.I.
CITY ENGINEER'S OFFICE
STREET LINE DEPT.

Mar. 7, 1941.

058845

059361

PLAT OF HAMLIN STREET

FROM ELMWOOD AVENUE TO ALGER AVENUE

BOARD OF ALDERMAN

DECEMBER 5, 1940

SCALE 1" = 40'



440.00
440.00
880.00
440.00

ALGER AVE.

ALGER

Amelia C. Nordquist, widow Per O.

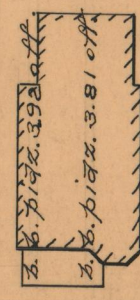
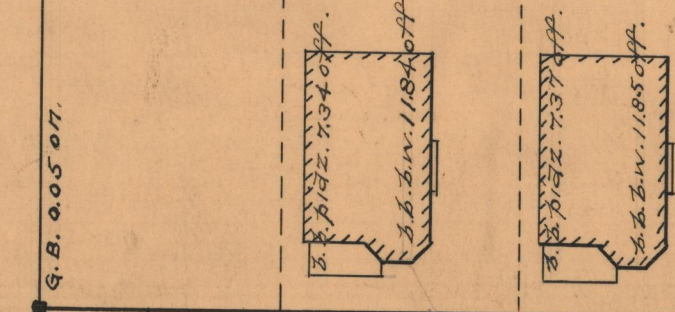

Mary E. Mack.

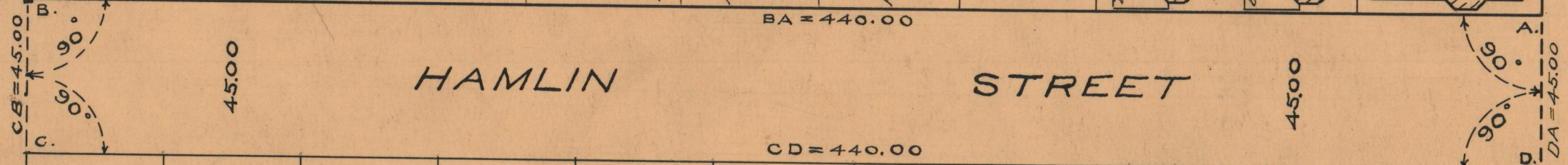
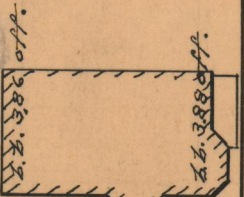
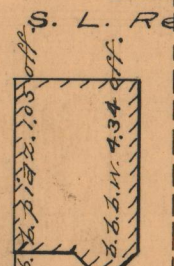
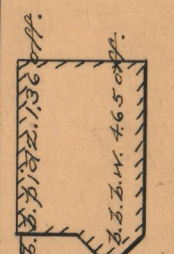
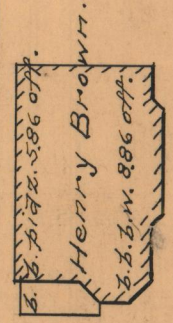
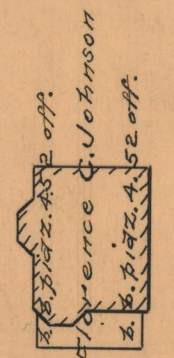
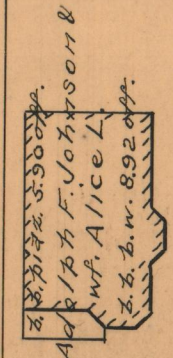

The Morrow Electric Co.

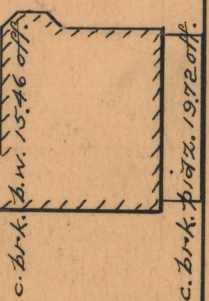
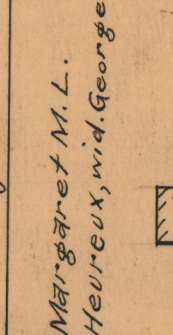
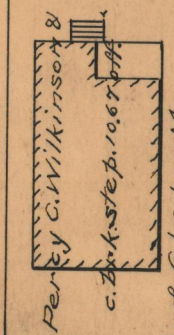
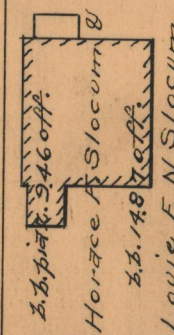
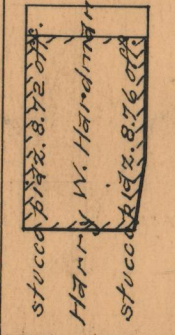
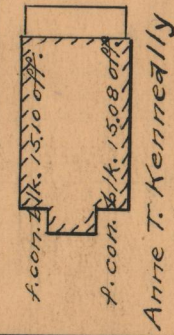
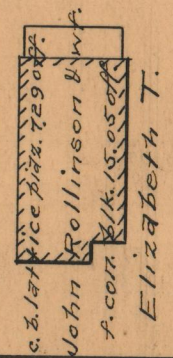

ELMWOOD AVE.

ELMWOOD

OFFICE No. 26743
DRAWER " 87
SHEET " B-76