

PLAT OF
CRARY STREET
 FROM ALLENS AVENUE TO THE HARBOR LINE
 IN TWO SHEETS
 DECEMBER 5, 1940

Dec. 7, 1940.
 058792

SCALE 1 INCH = 40 FEET



In B.F.A.

*1007.38
 1011.57
 2018.95
 1009.475*

AVE.

ALLENS

Burrows & Kenyon Lumber Co.

UNNAMED ST.

R. I. Hospital Trust Co. Tr. $\frac{1}{4}$ Wm. C. Peirce $\frac{2}{16}$,
 Elizabeth S. Wood $\frac{1}{16}$, Peirce H. Breerton $\frac{1}{16}$, Thomas
 J. H. Peirce $\frac{1}{12}$, Wm. C. Peirce Jr. $\frac{1}{12}$, Emma I. Barrows $\frac{1}{12}$,
 & Ruth P. Smith $\frac{1}{12}$.

CRARY

Abandoned Oct 22/48
 CCK 599
 40.12

AB = 1007.38

DC = 1011.57

R. I. Hospital Trust Co. Tr. $\frac{1}{4}$ Wm. C. Peirce $\frac{2}{16}$, Elizabeth S. Wood $\frac{1}{16}$, Peirce H. Breerton $\frac{1}{16}$,
 Thomas J. H. Peirce $\frac{1}{12}$, Wm. C. Peirce Jr. $\frac{1}{12}$, Emma I. Barrows $\frac{1}{12}$, & Ruth P. Smith $\frac{1}{12}$.

*REF 3154 P-150
 C. CONC. UND 0.63 OFF*

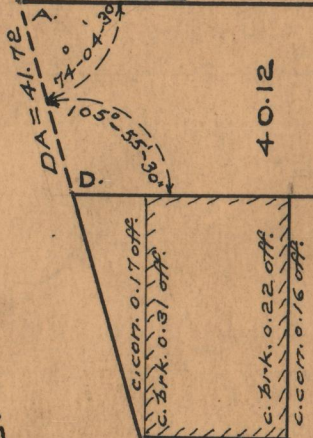

OFFICE No.	26731
DRAWER	87
SHEET	B-65