

# PLAT OF LUCILE STREET

FROM BRADLEY ST. TO SANDRINGHAM AVE.  
BOARD OF ALDERMEN

RECORDS OFFICE  
Dec. 21, 1936.  
057043

SCALE 1"=40'

*Condemnation*

Plot	Lot	Land	Building	Total	per ft.
Plot 81	Lot 100	\$162		\$162	3.05
	Lot 152	\$317	\$1000	\$1317	4.10



*Did Not Pass*

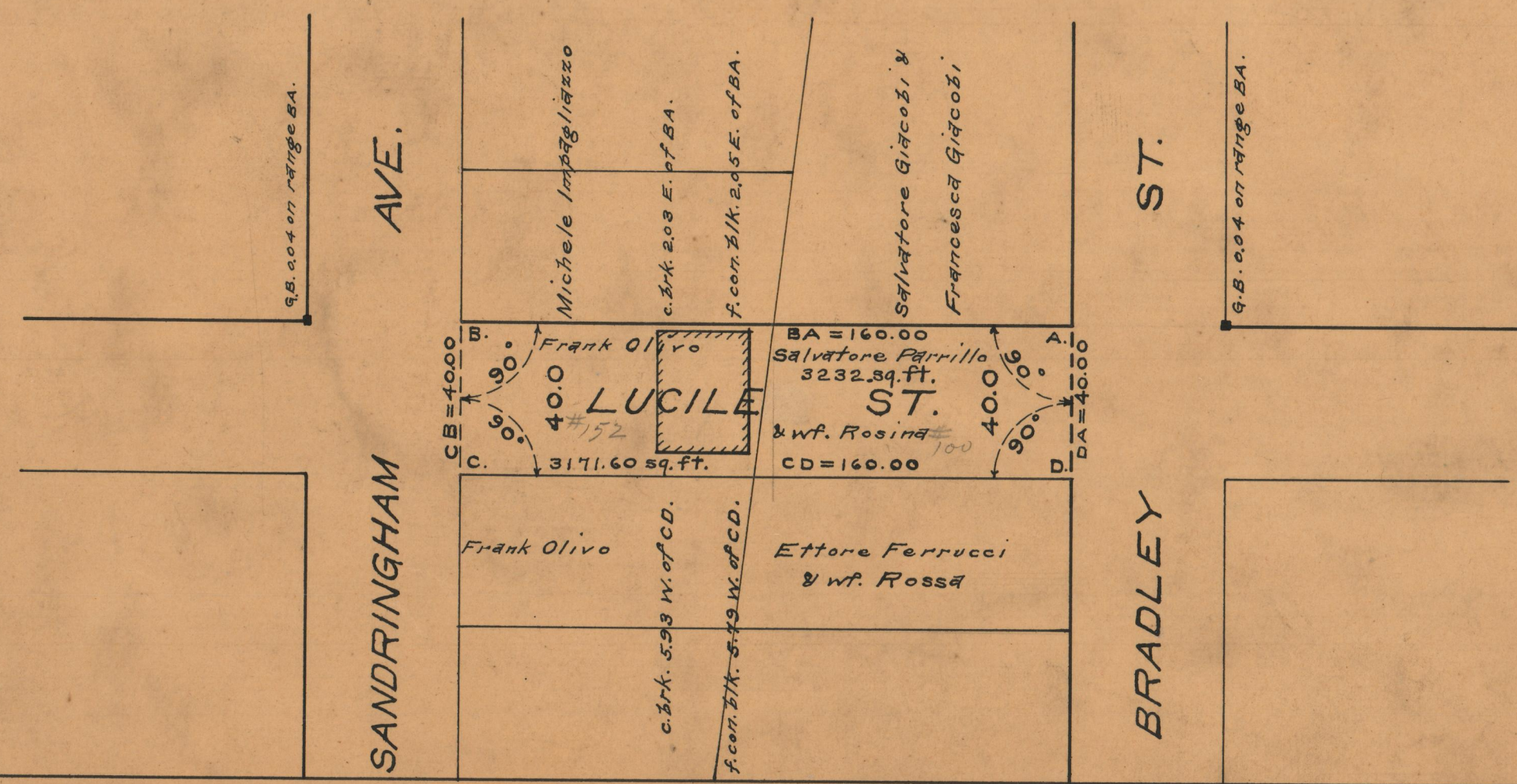

*Plot 81*