

PLAT OF HARLAM STREET

FROM DANIEL AVE. TO LOWELL AVE.

BOARD OF ALDERMEN

JANUARY 19, 1933.

SCALE 1"=40'

PROVIDENCE, R.I.
CITY ENGINEER'S OFFICE
STREET LINE DEPT.

Dec. 3, 1932

054758

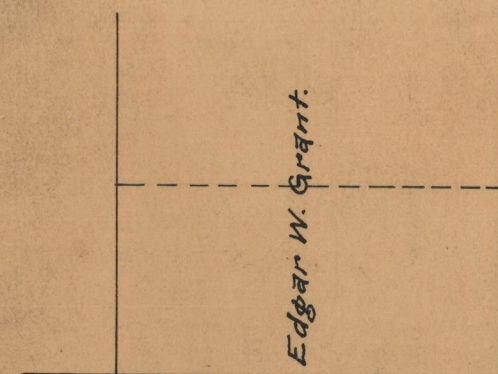
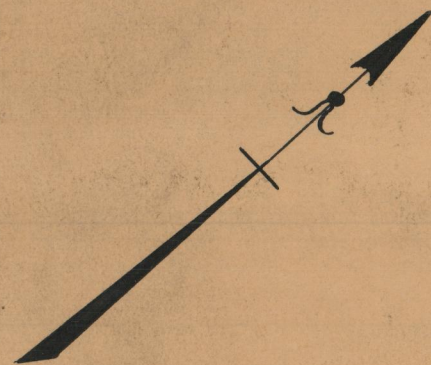

Edgar W. Grant.

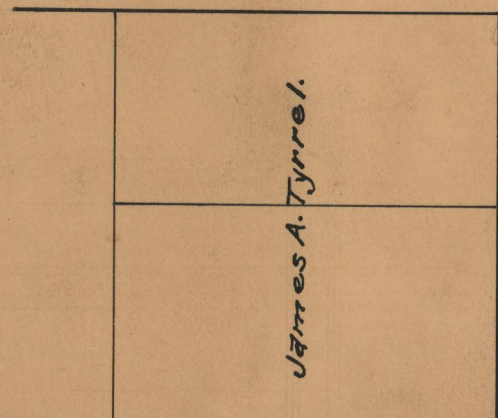

James A. Tyrrel.

DANIEL AVE.

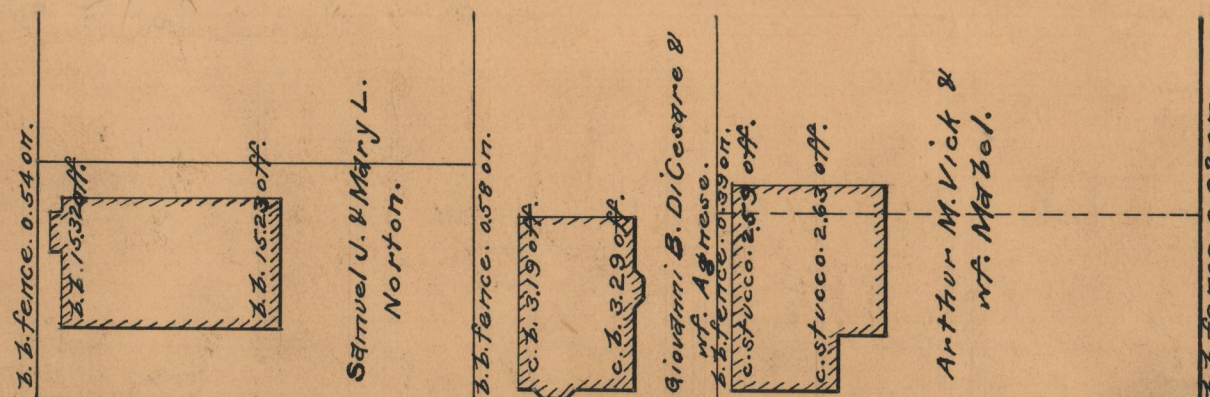

DA = 40.00 z. z. fence. 0.54 on.

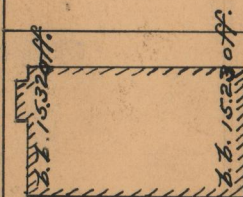

Samuel J. & Mary L. Norton.

z. z. fence. 0.58 on.

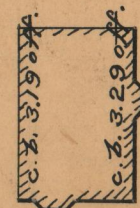

Giovanni B. Di Cesare & wife Agnese.

z. z. fence. 0.59 on.

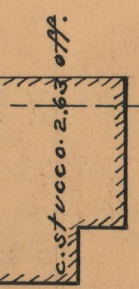

Arthur M. Vick & wife Mabel.

z. z. fence. 0.02 on.

LOWELL AVE.

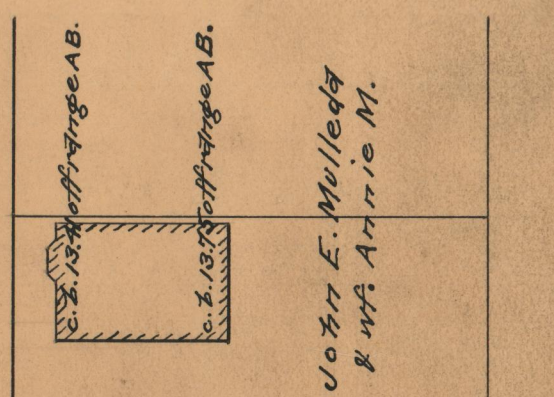

John E. Mulleda & wife Annie M.

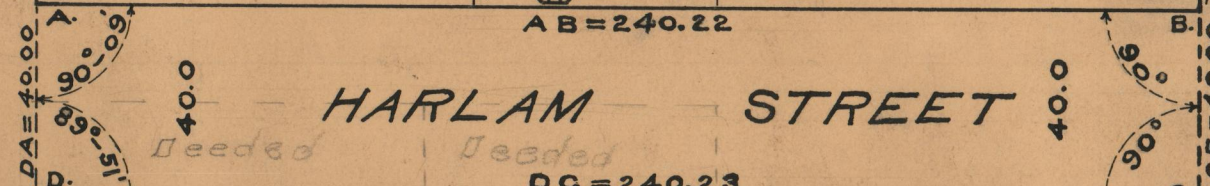

HARLAM STREET

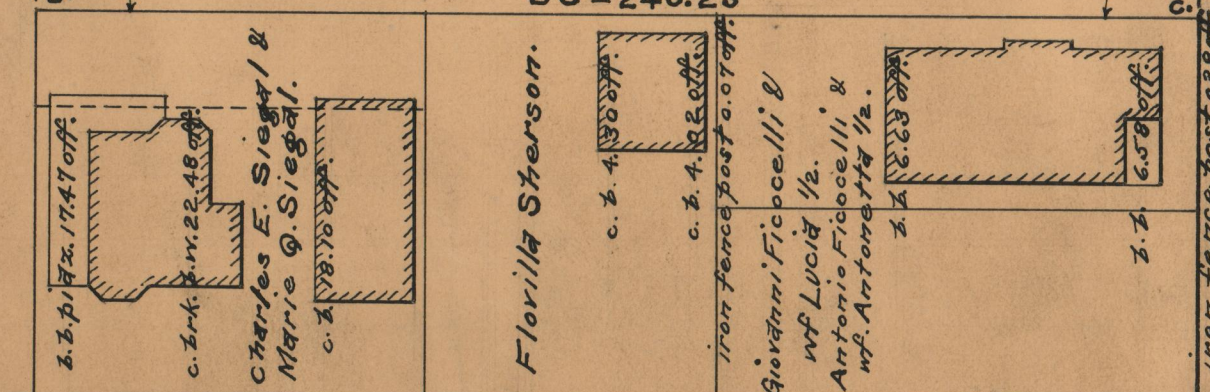

Florilla Sterson.

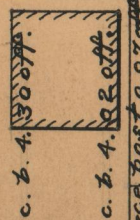

Giovanni Ficocelli & wife Lucia 1/2.
Antonio Ficocelli & wife Antonetta 1/2.



Domenico Di Chiaro & wife Elizabeth.

LOWELL AVE.

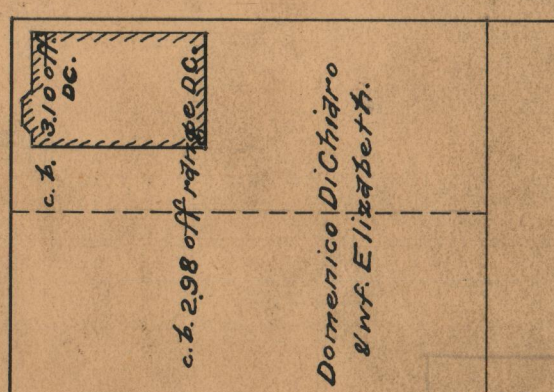

25852