

PROVIDENCE, R.I.
CITY ENGINEER'S OFFICE
STREET LINE DEPT.

June 13, 1932

054581

PLAT OF METROPOLITAN ROAD

FROM EASTERLY LINE OF WEBB ST. TO KIMBALL ST.

BOARD OF ALDERMEN

APRIL 21, 1932.

SCALE 1" = 50'

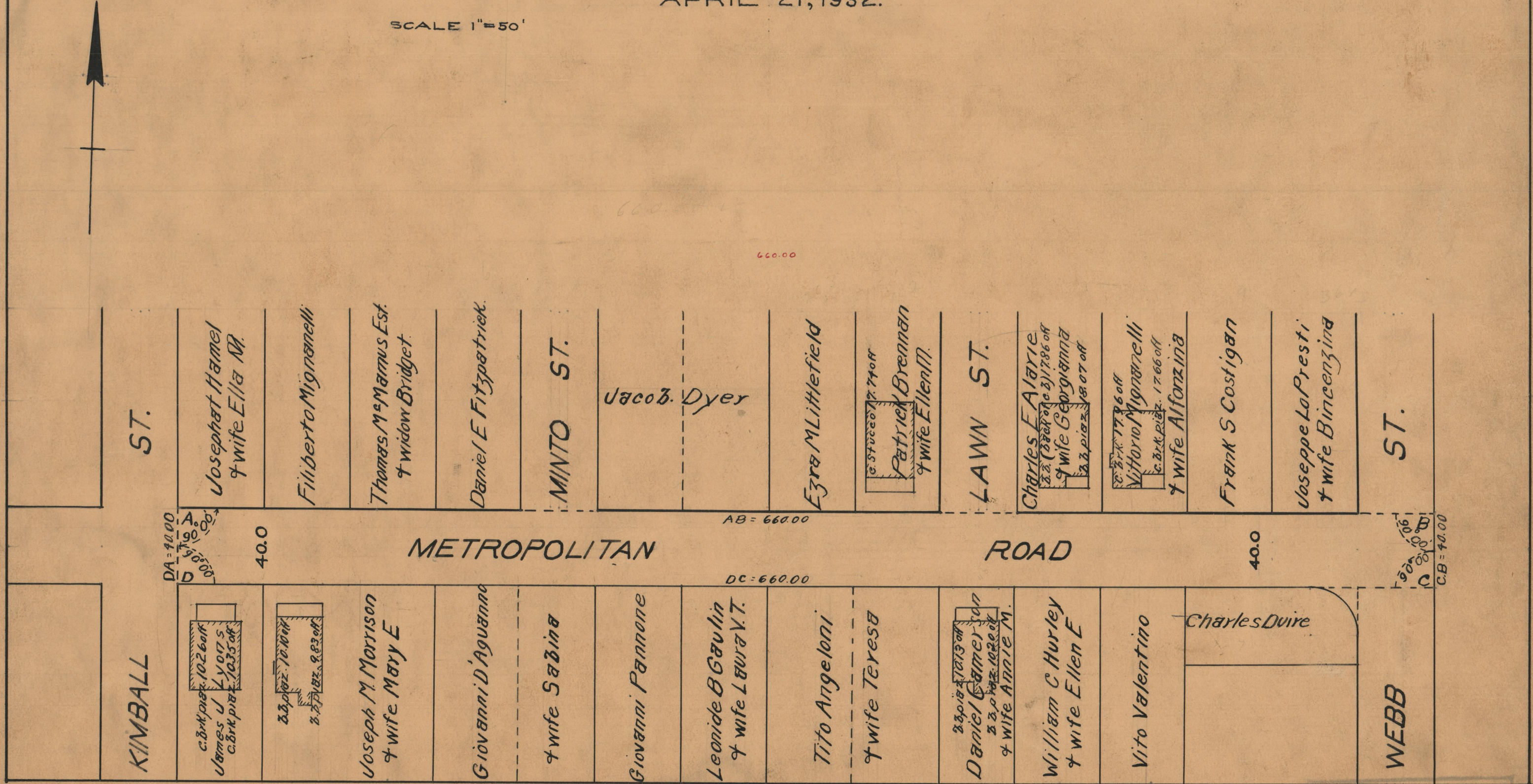

KIMBALL ST.

Joseph Hamel
& wife Ella M.

Filiberto Mignarelli

Thomas M. Marnus Est.
& widow Bridget

Daniel E Fitzpatrick

MINTO ST.

Jacob Dyer

Ezra M Littlefield

Patriek Brennan
& wife Ellen M.

LAWN ST.

Charles F Alarie
& wife Georgianna

Vittorio Mignarelli
& wife Alfonzina

Frank S Costigan

Uoseppe La Presti
& wife Bincenzina

WEBB ST.

KIMBALL

James J Lyons
& wife Mary E

Joseph M Morrison
& wife Mary E

Giovanni D'Aguianno

Sabina
& wife

Giovanni Pannone

Leonide B Gaulin
& wife Laura V.T.

Tito Angeloni

Teresa
& wife

Daniel Gomer
& wife Annie M.

William C Hurley
& wife Ellen E

Vito Valentino

Charles Duve

WEBB