

2831-128-9

PLAT OF
WELL STREET
FROM POWER ST. TO WILLIAMS ST.
BOARD OF ALDERMEN

PROVIDENCE, R.I.
CITY ENGINEER'S OFFICE
STREET LINE DEPT.
June 8, 1952
054530

SCALE 1" = 30'

Not Rec

160.46 102.33
245.46 313.86
405.92 416.19
405.92
2822.11
411.055

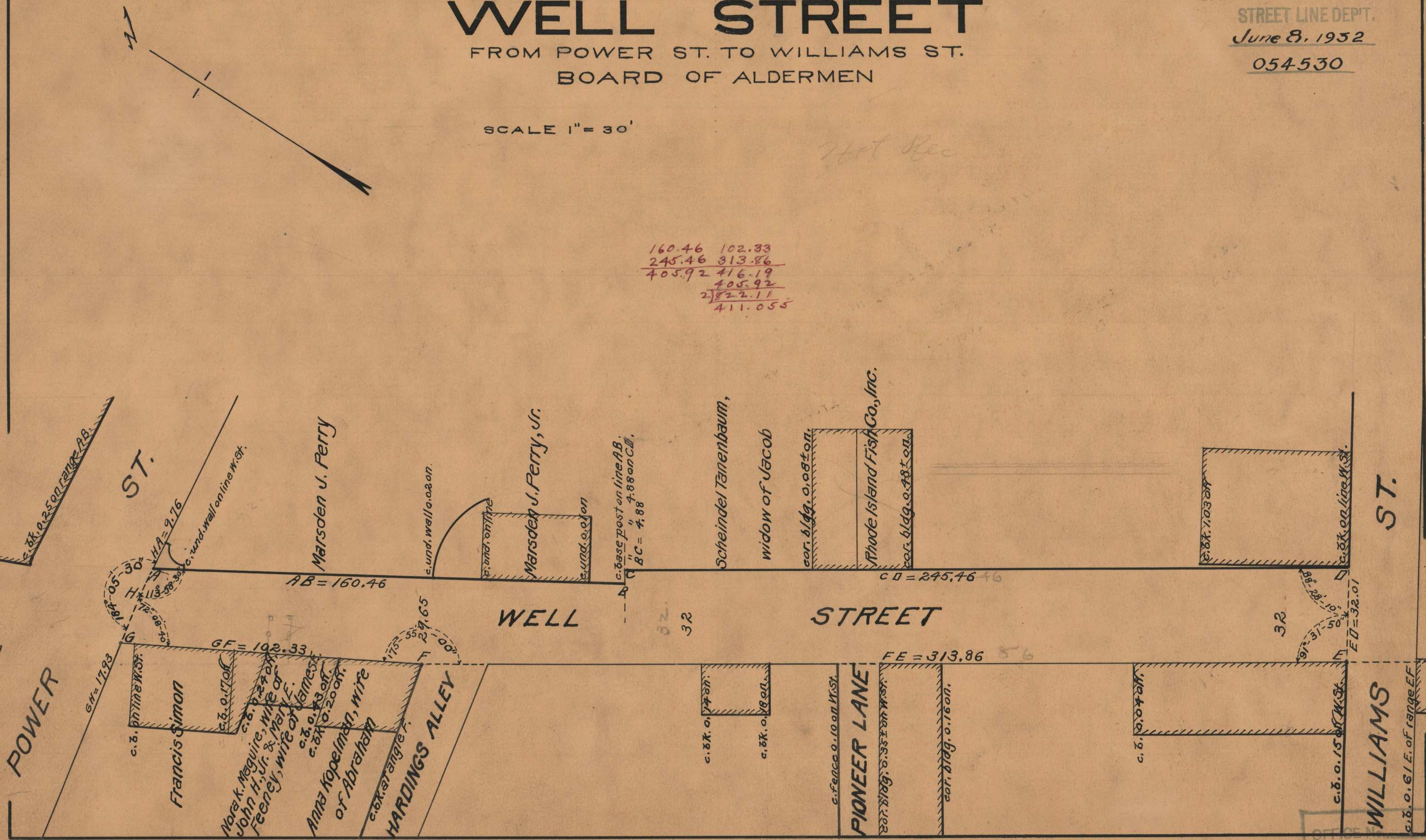

ST.

Marsden J. Perry

Marsden J. Perry, Jr.

Scheindel Tanenbaum,

widow of Jacob

Rhode Island Fish Co., Inc.

ST.

POWER

Francis Simon

Mora K. Maguire, wife of
John H. Maguire, Jr. & Mary
Feeney, wife of James F.
Anna Kopelman, wife
of Abraham

HARDINGS ALLEY

WELL

STREET

PIONEER LANE

WILLIAMS

OFFICE NO. 25975
DRAWER 87
SHEET A-29