

SHEET TWO

Q.W.S. 2867-94, 95, 96.

PLAT OF CATHEDRAL AVENUE

FROM MOUNT PLEASANT AVE. TO SMITH ST.

BOARD OF ALDERMEN

SEPTEMBER 15, 1932

PROVIDENCE, R.I.
CITY ENGINEER'S OFFICE

STREET LINE DEPT.

Apr. 22, 1932.

054464

SCALE 1" = 50'



MT. PLEASANT
AVE.

Graziella Palermo
wife of Gaetano.

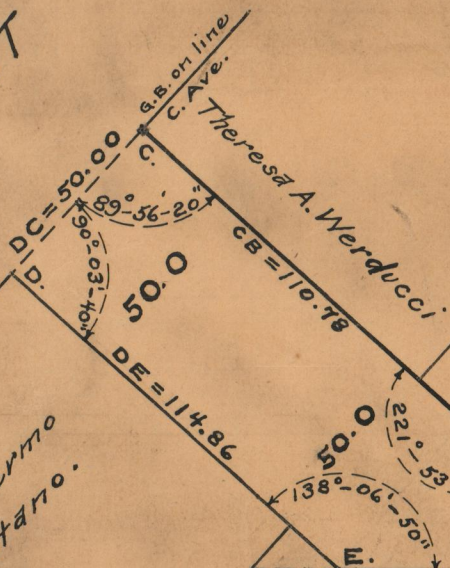

George H. Cady &
wife M. Luella.

White

Insurance

Agency Inc.

40.0

CATHEDRAL

AVENUE

40.0

TRINITY

White

Insurance

Agency Inc.

BA = 1378.58

EF = 1404.36

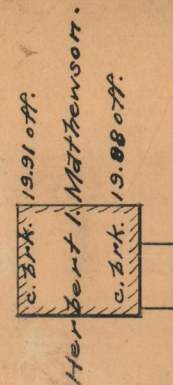

PARKWAY

q.s. 0.07 on C. Ave.

Chester B. Handel.

q.s. 0.17 off C. Ave.

Alfred Gusti & wife Flora M. V.
Louis Mazzuchelli &
wife Ernestine.

OFFICE NO. 25954
DRAWER 87
SHEET A-25