

# PLAT OF WINDMILL STREET

IN TWO SHEETS  
FROM LEDGE ST. NORTHERLY TO A POINT 500 FEET  
NORTH OF THE NORTH LINE OF PAUL ST.  
BOARD OF ALDERMEN  
MARCH 17, 1932.

PROVIDENCE  
CITY ENGINEER'S OFFICE  
STREET LINE DEPT.  
April 6, 1932  
054420

SCALE 1" = 40'

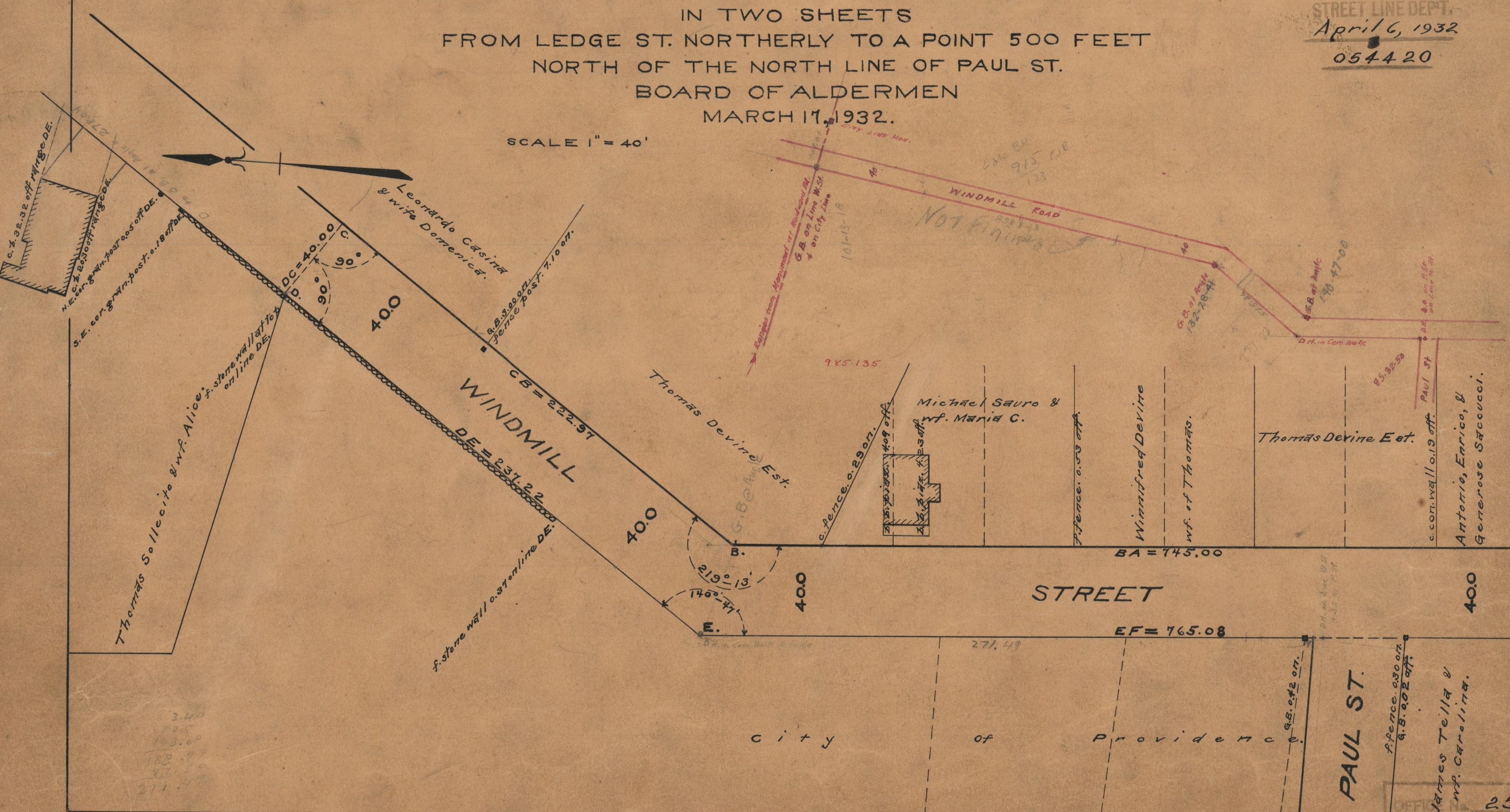

City of Providence

PAUL ST.

f. fence. 0.80 off  
g.B. 0.02 off

James Tella & wf. Carolina

OFFICE NO. 25 932  
DRAWER 87  
SHEET A-20