

In Sheet 1  
In two sheets (Sheet one)

PROVIDENCE, R.I.  
CITY ENGINEER'S OFFICE  
STREET LINE DEPT.  
Dec. 14, 1931  
054111

Hillview Ave.

From Bradley St to Admiral St

Order of Albermarl

Oct 15, 1931

794.94  
784.06  
21579.00  
789.50



Scale = 1" = 100'

BRADLEY ST.

Granite bound on line

DA = 40.56  
99° 20' 30"

George V. Noonan

Nicola Gallicchio

b.b. fence 0.80 on

Umberto Musso

b.b. fence 0.30 on  
Louisa Simonelli

Maria Rossignoli

Angellina Vilella  
wife of Domenico

ST.

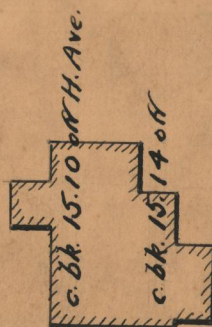

Martin F. Noonan  
& wife Agnes M.

c. b. door 23.02 off

c. b. door 23.02 off

Edgar McGrillis

fence post 1.30 off

TIDD ST.

fence post 0.86 off

Domenico Amatore

fence post 0.41 off

Vincenzo Vendittelli

b. b. piazza 16.79 off



b. b. 15.66 off H. Ave.

fence post 0.79 on H. Ave.

TRINIDAD ST.



Lucia Falcone

HILLVIEW AVENUE

AB = 794.94

DC = 784.06

OFFICE No. 25676  
DRAWER " 86  
SHEET " C-93