

T. F. C. 2863-24-5

PROVIDENCE, R.I.
CITY ENGINEER'S OFFICE

STREET LINE DEPT.

Aug. 8, 1931.

053915

PLAT OF

DOVER STREET

FROM LEAH ST. EASTERLY TO PORTION RECEIVED

BOARD OF ALDERMEN

JUNE 18, 1931

Scale 1" = 40'

288.73
 294.67

 21583.40
 291.70

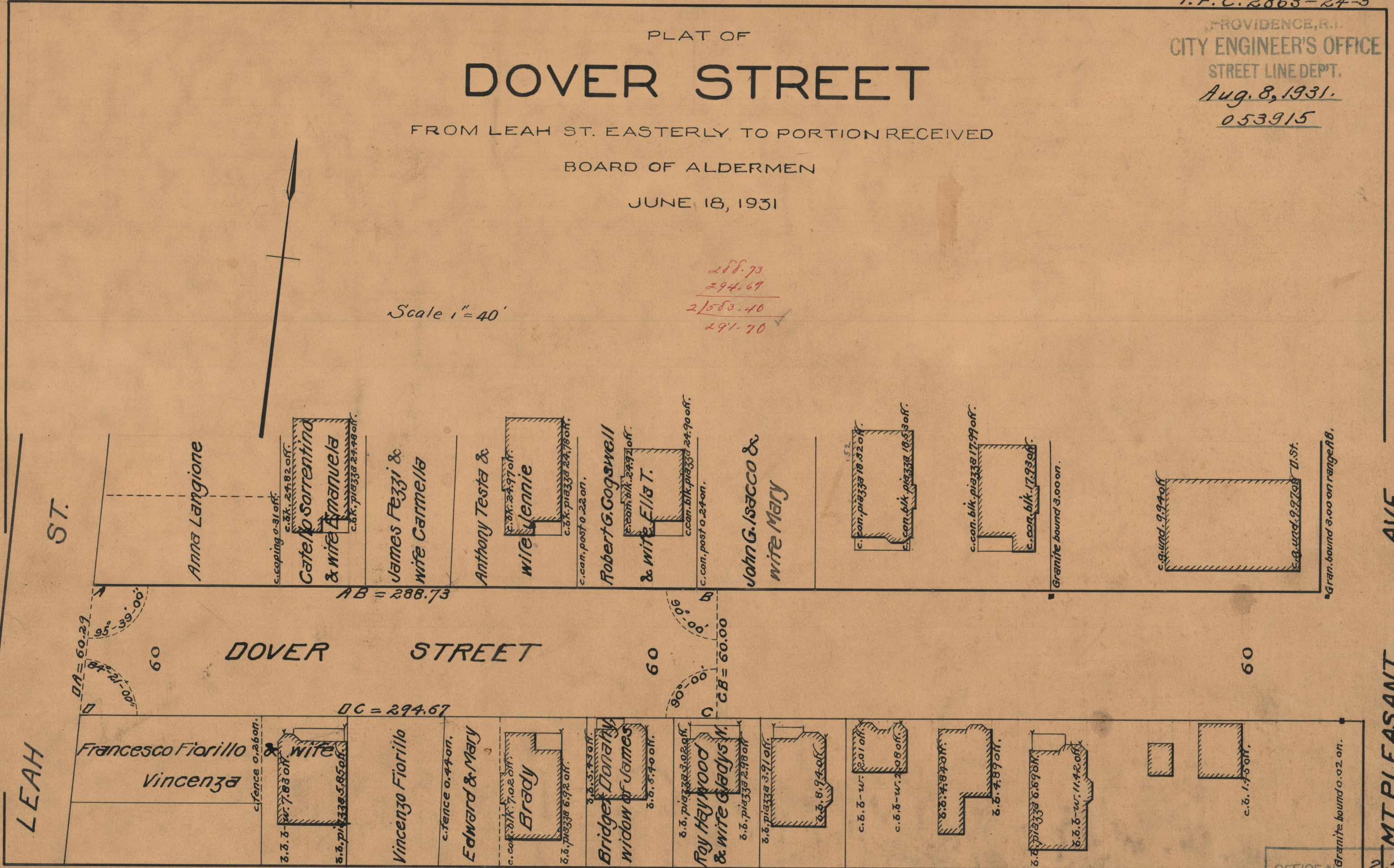

ST.

Anna Langione

Cate & wife Sorrentino & wife Emanuela

James Fezzi & wife Carmella

Anthony Testa & wife Jennie

Robert G. Cogswell & wife Ella T.

John G. Isacco & wife Mary



Gran. bound 3.00 on range AB.

AVE.

DOVER STREET

AB = 288.73

DC = 294.67

60

60

60

DA = 60.29

60

Francesco Fiorillo & wife Vincenza

Vincenzo Fiorillo & wife Edward & Mary

Brady

Bridget Donahy widow of James

Roy Haywood & wife Gladys M.

6.6.5.940ft

6.6.5.940ft

6.6.5.940ft

6.6.5.940ft

6.6.5.940ft

c. b. 1.75 off.

Granite bound 0.02 on.

MT. PLEASANT

OFFICE NO. 25607
 DRAWER # 86
 SHEET # C-68