

T.F.C. 2863-21

PROVIDENCE, R.I.
CITY ENGINEER'S OFFICE

STREET LINE DEPT.

July 28, 1931.

053892

PLAT OF

HENDRICK STREET

FROM MOUNT PLEASANT AVE. TO ERASTUS ST.

BOARD OF ALDERMEN

JUNE 18, 1931

Scale 1" = 40'

451.96
 453.35
 2) 905.31
 452.655



ERASTUS ST.

Industrial Real Estate & Investment Co.

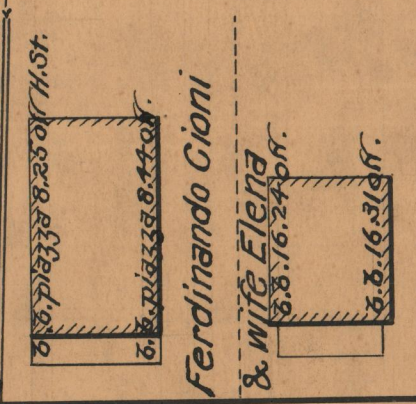

Ferdinando Cioni & wife Elena

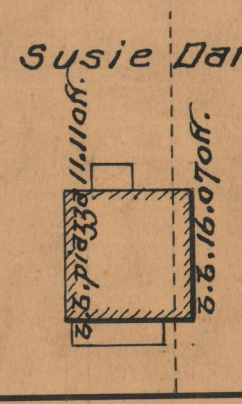

Susie Danesi

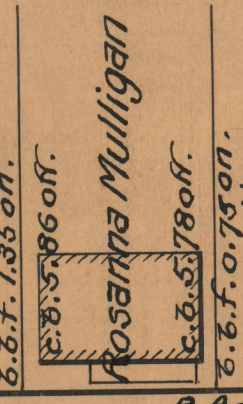

Rosanna Mulligan



Frank Roteira & wife Maria

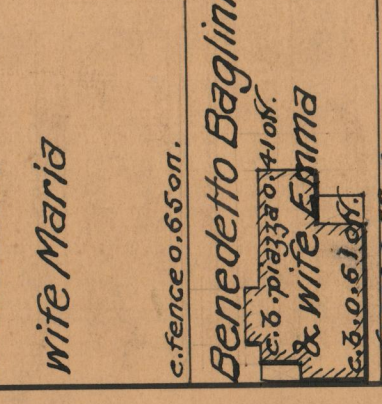

Benedetto Baglini & wife Emma

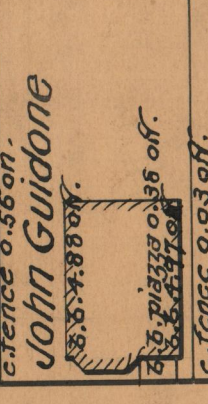

John Guidone

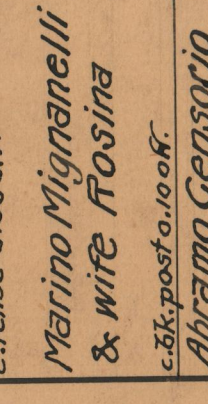

Marino Mignanelli & wife Rosina

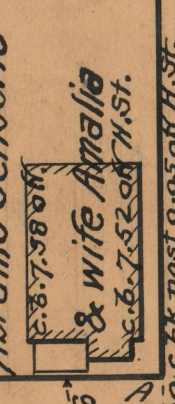

Abramo Censorio & wife Amalia

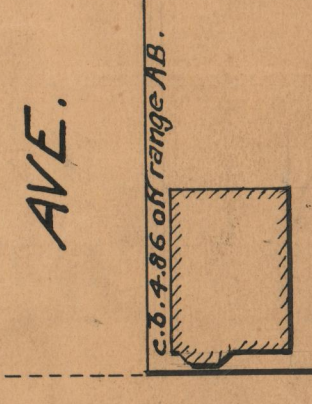

AVE.

HENDRICK STREET

BA = 451.96

CD = 453.35

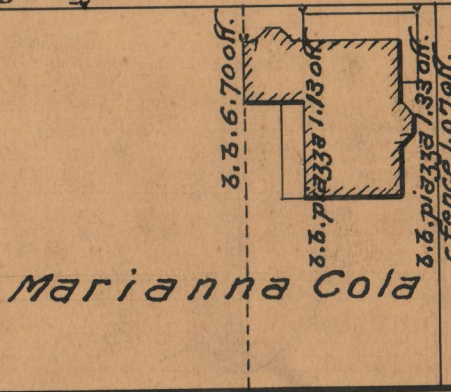

Marianna Cola

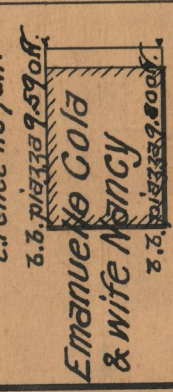

Emanuele Cola & wife Nancy

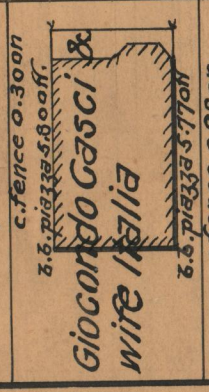

Giocundo Gasci & wife Italia

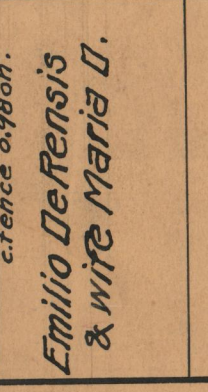

Emilio De Rensis & wife Maria D.

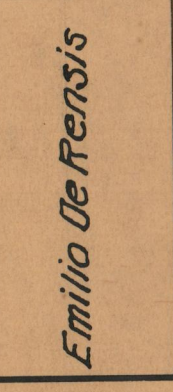

Emilio De Rensis & wife Maria D.



Alfonso Zinni & wife Antonia M.

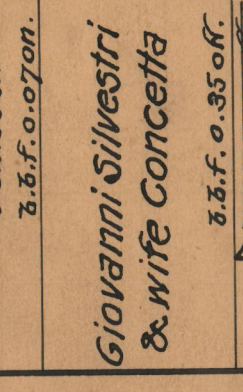

Giovanni Silvestri & wife Concetta



Bernard J. Gonaty

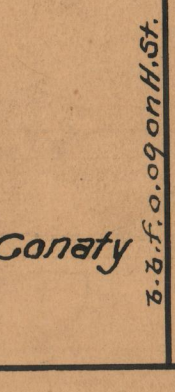

MT. PLEASANT



c. bk. 0.03 off range CD

OFFICE No. 25599
 DRAWER " 86
 SHEET " C-6