

PLAT OF MANOMET STREET

FROM THE WESTERLY LINE OF WALLER ST. TO MT. PLEASANT AVE.
BOARD OF ALDERMEN
MAY 21, 1931.

FROM WALLER ST TO WINTHROP AVE.
BOARD OF ALDERMEN
JUNE 18, 1931.

SCALE 1" = 40'

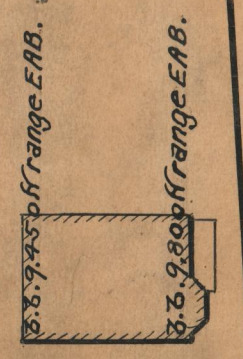

AVE.

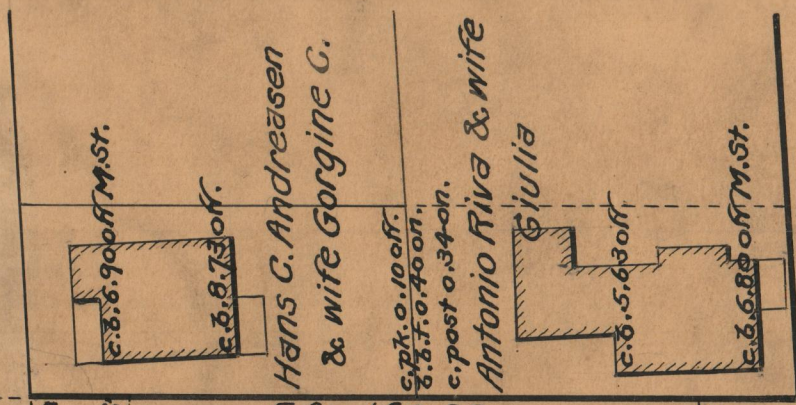

Hans C. Andreasen
& wife Gorgine G.

160.00

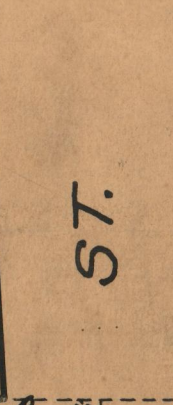

Antonio Riva & wife
Giulia

ST.

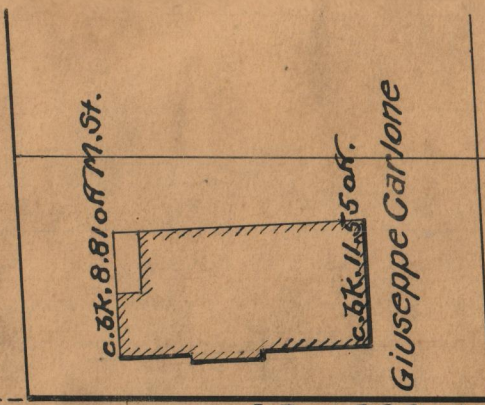

Giuseppe Carlone

228.11
227.85
21455.96
227.98

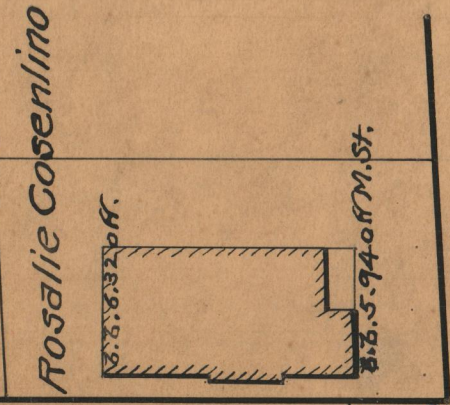

Rosalie Cosenlino

AVE.

FE = 40.07

EA = 160.00

AB = 228.11

MANOMET

STREET

FD = 160.00

BC = 227.85

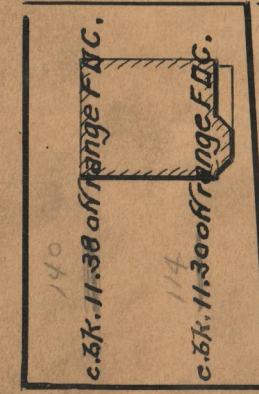

WINTHROP

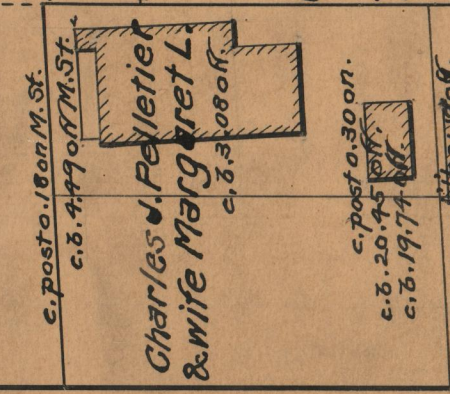

Charles & wife
Margaret L.
Pelletier

c. post o. 30 on.
c. b. 20.45 of M.St.
c. b. 19.74 of M.St.

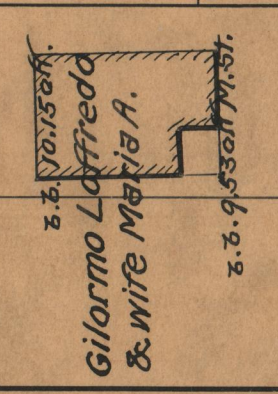

Gilormo Laffredo
& wife Maria A.

WALLER

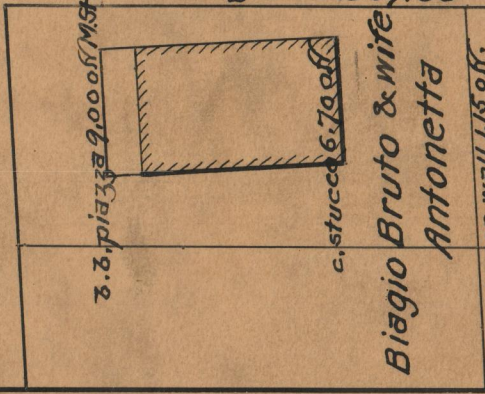

Biagio Bruto & wife
Antonetta

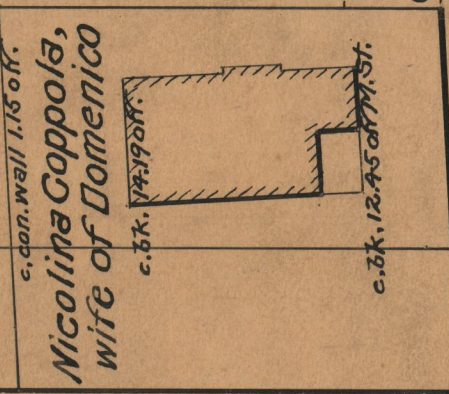

Nicolina Coppola,
wife of Domenico

MT. PLEASANT

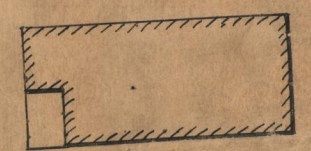

c. b. piazza 1.83 on range
CDF.