

J.L.L. 2824-88

PROVIDENCE, R.I.  
CITY ENGINEER'S OFFICE

STREET LINE DEPT.

June 9, 1931.

053780

PLAT OF

# WALLER STREET

FROM

MANOMET ST. TO NORTH LINE OF CANONCHET ST.

BOARD OF ALDERMEN

APRIL 16, 1931.

Scale 1"=40'

520.07

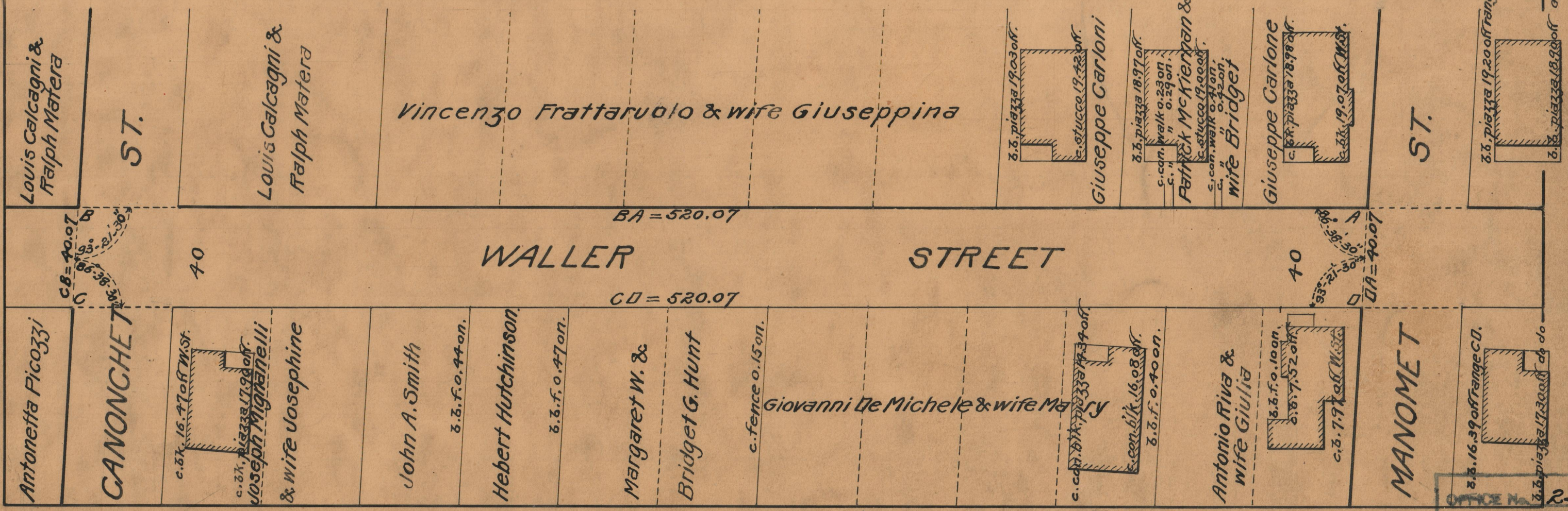

Louis Calcagni & Ralph Matera

ST.

Louis Calcagni & Ralph Matera

Vincenzo Frattaruolo & wife Giuseppina

Giuseppe Carloni

Patrick McKiernan & wife Bridget

Giuseppe Carlone

ST.

do do  
do do

Antoneffa Picozzi

CANONCHET

Joseph Mignanielli & wife Iosephine

John A. Smith

Hebert Hutchinson

Margaret W. &

Bridget G. Hunt

c. fence 0.15 on.

Giovanni De Michele & wife Mary

Antonio Riva & wife Giulia

MANOMET

do do  
do do

OFFICE No. 25549  
 DRAWER 86  
 SHEET C-49