

L.P.R. 2831-52
 PROVIDENCE, R.I.
 CITY ENGINEER'S OFFICE
 STREET LINE DEPT.
 June 4, 1931.
 053766

PLAT OF
DOME STREET
 FROM MALBONE ST. TO CAMDEN AVE.
 BOARD OF ALDERMEN
 MAY 21, 1931.

SCALE 1" = 40'



Handwritten calculations:

$$\begin{array}{r} 30.97 \\ 289.97 \\ \hline 340.34 \end{array}$$

$$\begin{array}{r} 3864 \\ \times 78.26 \\ \hline 316.90 \\ 340.34 \\ \hline 2/657.24 \\ 328.62 \end{array}$$

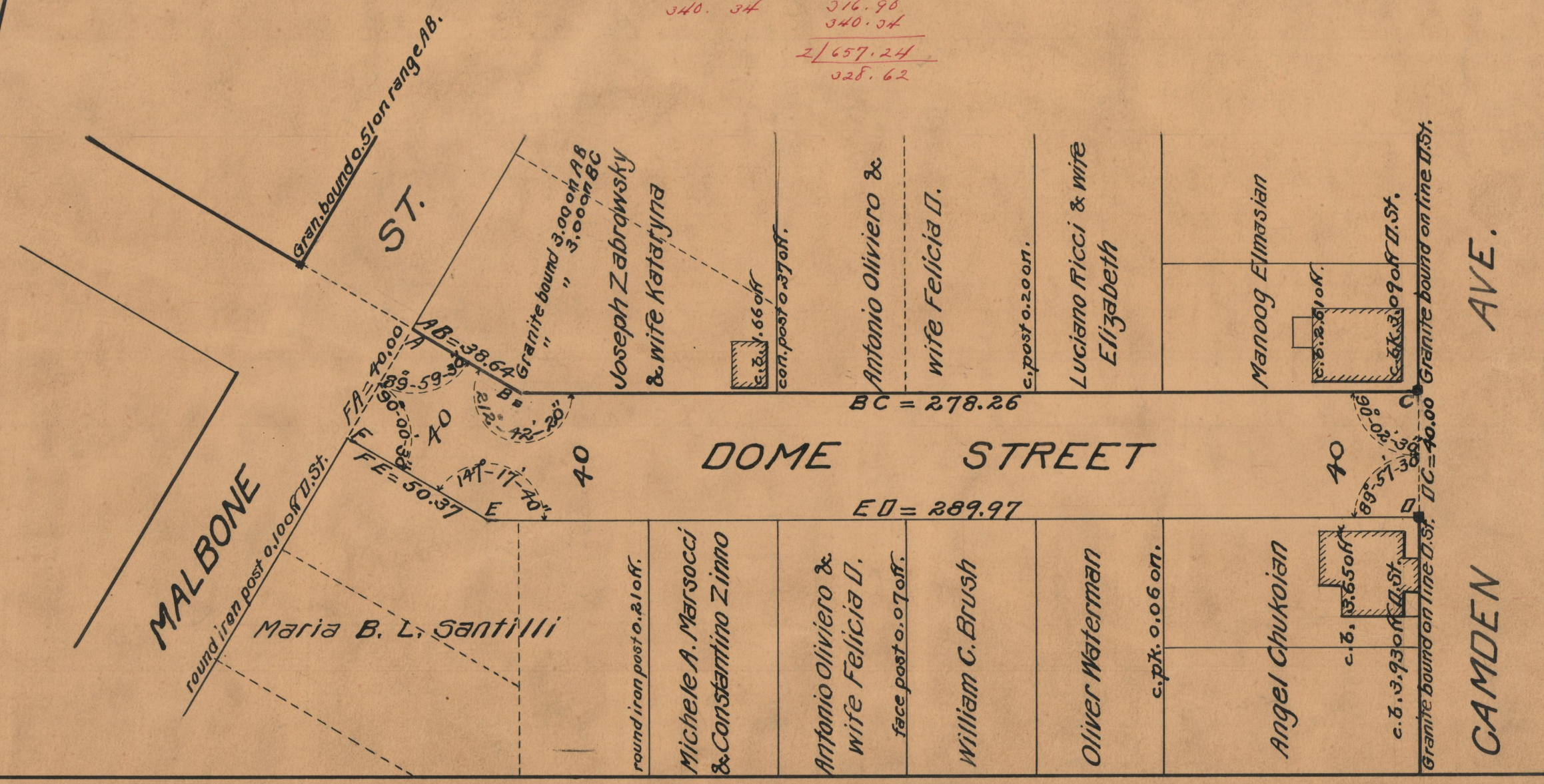

OFFICE No. 25542
 DRAWER " 86
 SHEET " C-43