

PROVIDENCE, R.I.  
CITY ENGINEER'S OFFICE

STREET LINE DEPT.  
Oct. 20, 1930.

053131

# PLAT OF SUMMIT AVENUE

FROM SEVENTH ST. TO TENTH ST.  
BOARD OF ALDERMEN  
OCTOBER 16, 1930,

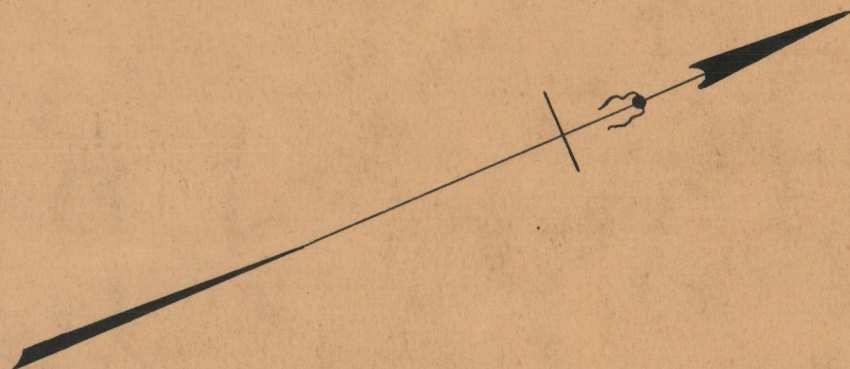

Scale 1"=50'

680.69

ST.

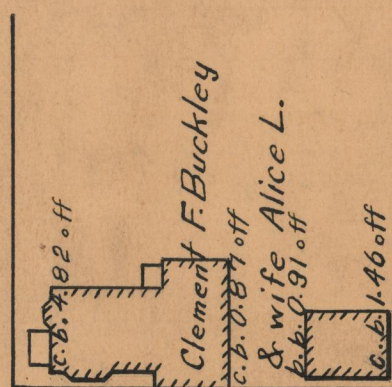

Myles E. Owens &  
wife Mary A.

Gran. Bound 0.11 off

ST.

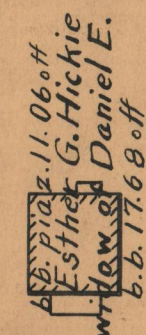

Helen A. Reynolds

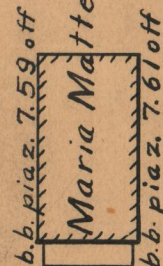
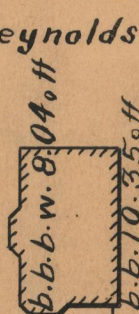

ST.

Bernice R. Briggs

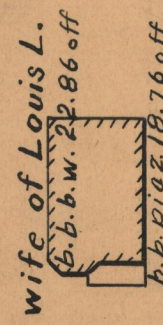

Edward J. Feeley & wife Alice J.

Patrick P. Durkin & wife Mary A.

Gran. Bound 0.63 off

ST.

DA=50.00  
90°  
90°

50

SUMMIT AVENUE

AB=680.69

DC=680.69

90°  
90°  
CB=50.00

50

SEVENTH

Samuel Blaisdell Estate

Maria Matteo wife of Eugenio

Nellie A. Barber

EIGHTH

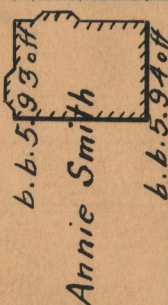

Willis H. White & Sons Co.

Edward Nelson & wife Bessie



NINTH

Mary Gilhehey Est.

Annie Smith

TENTH

OFFICE No. 25265  
DRAWER 86  
SHEET B-65