

PLAT OF BUENA VISTA AVENUE

PROVIDENCE, R.I.
CITY ENGINEER'S OFFICE
STREET LINE DEPT.

May 31, 1930

052795

NORTHERLY TERMINATION OF MT. PLEASANT AVE. TO HOMEFIELD AVE.

BOARD OF ALDERMEN

MAY 15, 1930

Scale 1"=50'

(Changed to Mt. Pleasant Ave)

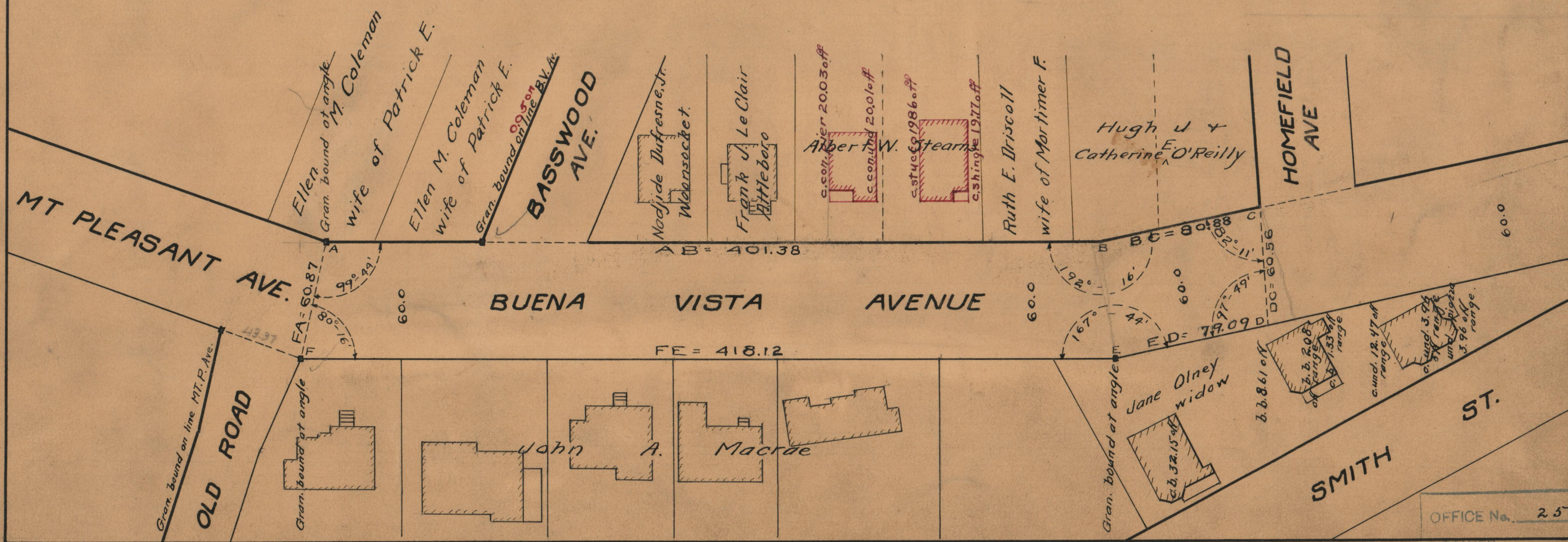

OFFICE No. 25068
DRAWER, 86
SHEET B-6