

PLAT OF JASTRAM STREET

FROM WHITFORD AVE. TO PLEASANT VALLEY PKY.

IN TWO SHEETS

BOARD OF ALDERMEN

April 17, 1930

PROVIDENCE, R.I.
CITY ENGINEER'S OFFICE

STREET LINE DEPT.

July 2, 1930

052863

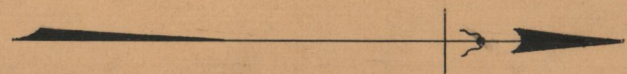

Scale"=50'

PLEASANT VALLEY PARKWAY

AVENUE

MOORLAND

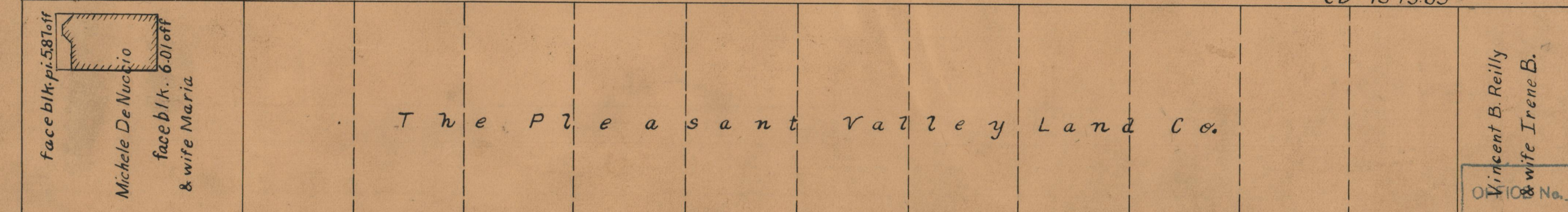
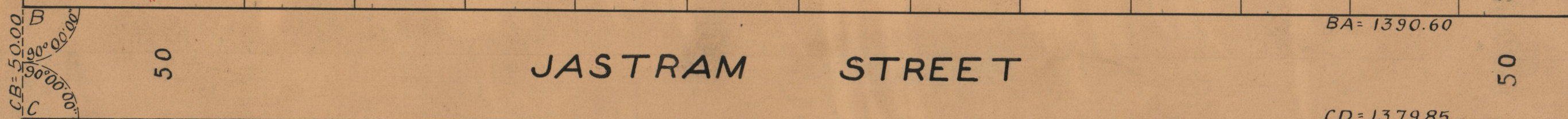
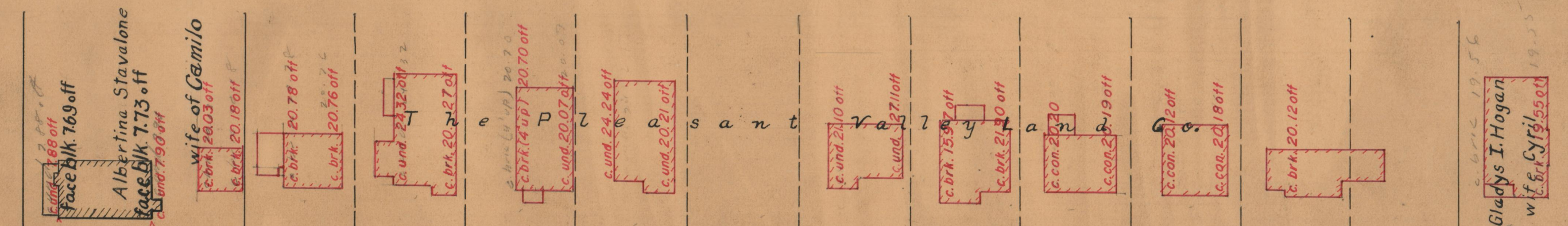

OWNER	Vincent B. Reilly & wife Irene B.
NO. No.	25101
DRAWER	86
SHEET	B-13