

PLAT OF
LEO AVENUE

FROM
CHARLES ST. TO CITY LINE

BOARD OF ALDERMEN

MARCH 20, 1930

Scale 1" = 40'



Town of North Providence

City

ST.

Antonio Vance

Antonio Vance

Antonio Vani

Alfredo Fansera

Angelo Segrella

& wife Machelina

John Cocozza & wife Annunziata

Biagio U...

Abelina LaMara

Ettore Del Grandi & wife Rosalina

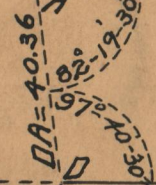
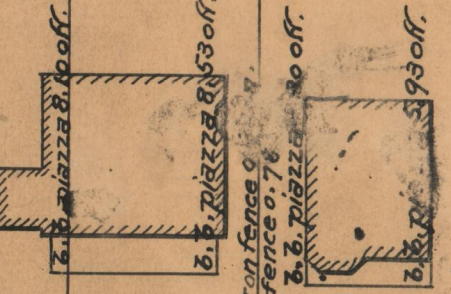

AB = 409.72

LEO AVENUE

Providence City Line

BC = 133.58

DC = 531.78

Antonio Luminiello

Emilio Ricci

Giovanni Pascale & wife Angiola

John Fansera & Giacomo Manderno

Pietro Matted

Pietro Matteo & wife Maria

John Cocozza & wife Nazziata

Michelina Segrella

Ermilio & Rosina Conca

Guido Ferrucci & wife Virginia