

100 Humphreys

B75-182

FBB-XV-182

PROVIDENCE, R.I.
CITY ENGINEER'S OFFICE
STREET LINE DEPT.

March 5, 1892

018942

Providence R.I.
This plat accompanies
our report of this date.

PLAT OF

OAK STREET

FROM MESSER ST TO THE LOCATION OF
THE N.Y.P. & B. RAILROAD
SCALE 60 FEET PER INCH.

895.50

96.33
480.
113.19
689.52
41.13
113.17
848.84
63.
911.84

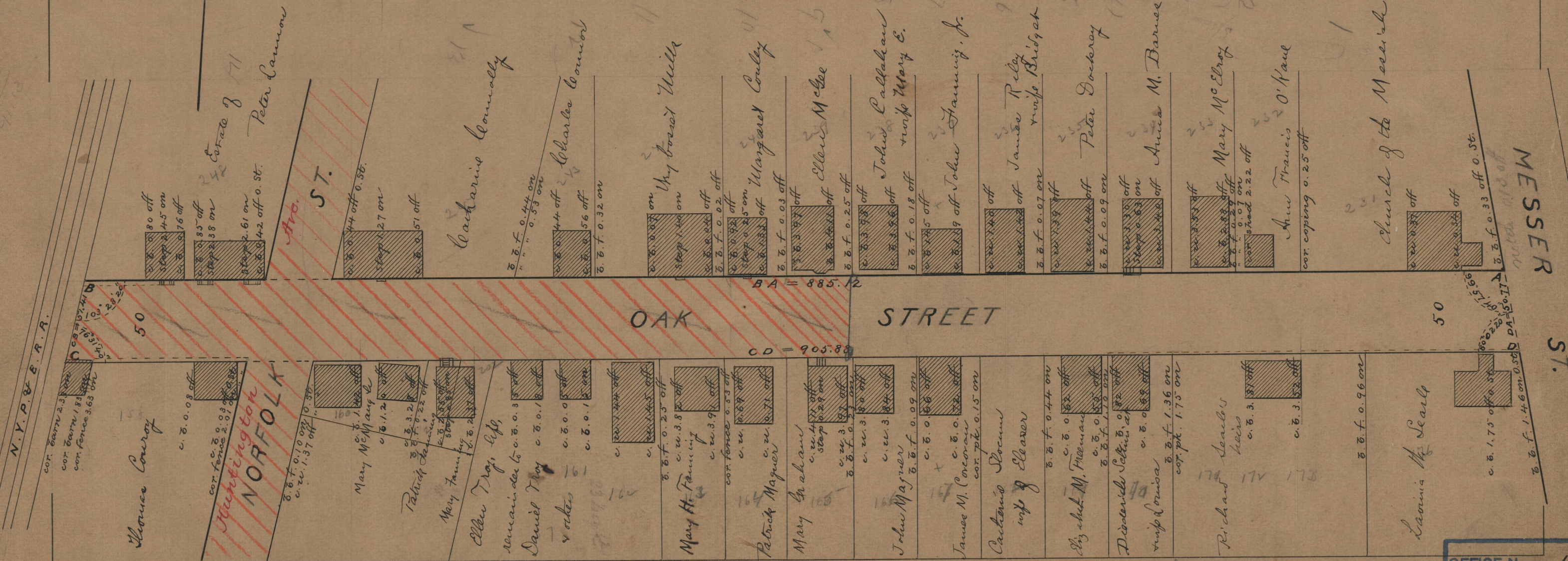

OFFICE No. 11121
DRAWER " 85
SHEET " B-84