

HES 19-38
HES-XIX-38

PROVIDENCE, R.I.
CITY ENGINEER'S OFFICE
STREET LINE DEPT.
Feb. 19, 1892.
018873

Providence R.I.-----
This plat accompanies
our report of this date.

PLAT OF GREENWICH STREET

FROM CROMWELL ST. TO SPRAGUE ST.

SCALE 40 FEET PER INCH.

Notes in red were added Mar. 17, 1892

Changed to Elmwood Avenue.

Feb. 2, 1893

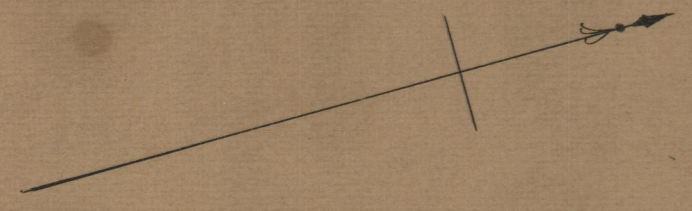

Enlarged plan
of land taken from Gardner.
112 1/2 sq. feet taken.

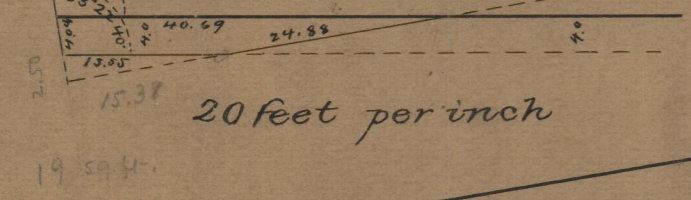

20 feet per inch

CROMWELL ST.

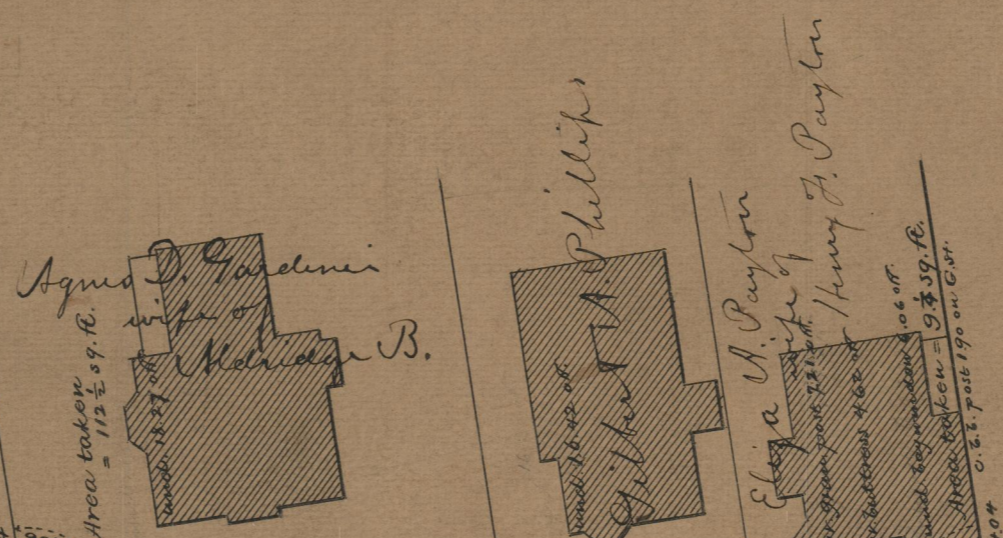

SPRAGUE ST.

Enlarged plan
of land taken from Payton.
9 1/4 sq. ft. taken.

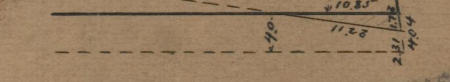

20 feet per inch

GREENWICH STREET

DA = 40.4
AD = 71.77
D is 135 North of T.P.

DC = 203.31

BC = 76.91
C is 12.80 South of T.P.

Martha Mason
wife of Israel B.

Lillian M. Brown
wife of Joseph C.

OFFICE No. 11
DRAWER

85
B-82

85
B-82

82