

PDF 713-51-34-65-67
JDE-78-51-4 x 65-67

Providence R. I.
This plat accompanies
our report of this date

PROVIDENCE, R. I.
CITY ENGINEER'S OFFICE
STREET LINE DEPT.
Nov. 21, 1891
018638

PLAT OF NORTH STREET

FROM NORTH MAIN ST. TO OLNEY ST.

IN FOUR SHEETS

SCALE 80 FEET PER INCH.

Changed to Rochambeau Avenue.

Aug. 25, 1893.



*Note: The triangular parcel indicated
by the letters ABC, condemned for highway
purposes by Joint Resolution of the City
Council April 18, 1930.
Plat Recorded May 8, 1930.*

ROCHAMBEAU AVE.

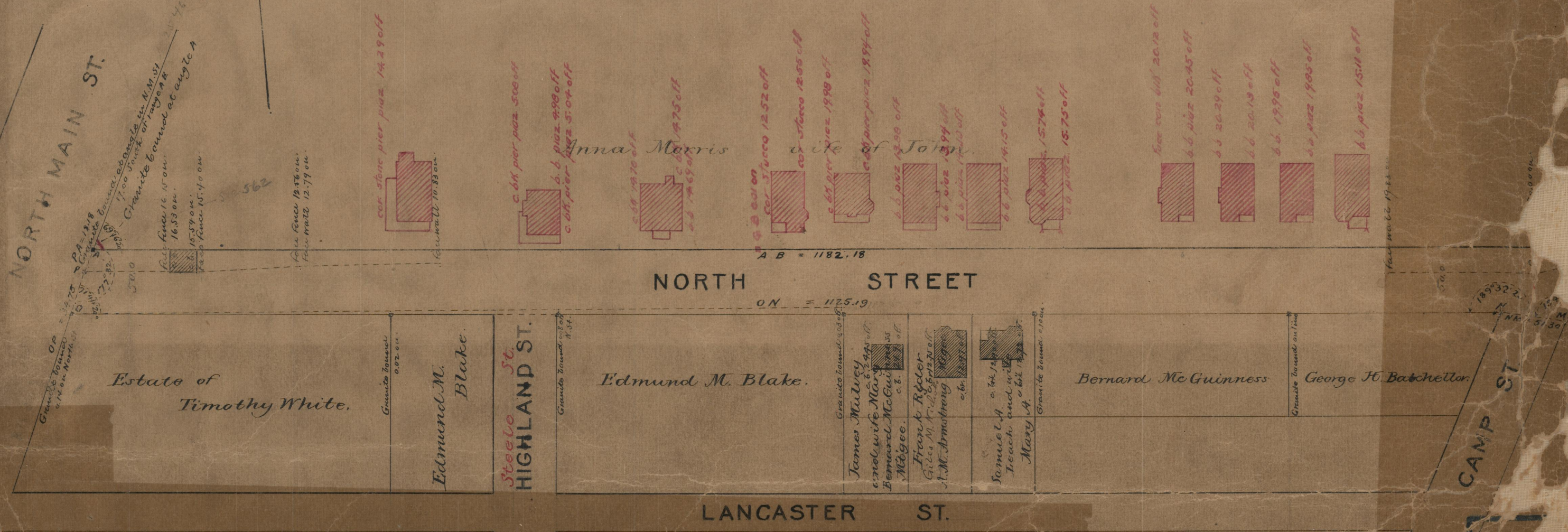

NORTH STREET

LANCASTER ST.

85
B-68
OFFICE
85
B-68