

PLAT OF

VEAZIE STREET

FROM DOUGLAS AVE. TO BRANCH AVE.

IN FIVE SHEETS

SCALE 50 FEET PER INCH.

PROVIDENCE, R.I.
CITY ENGINEER'S OFFICE

STREET LINE DEPT.

Nov. 20, 1891

018630

Providence R.I.
This plat accompanies
our report of this date.

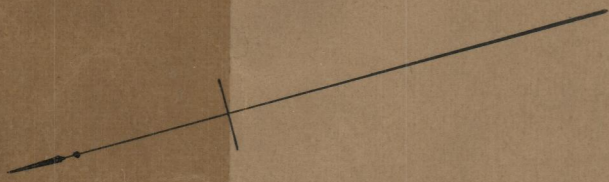

Wanskuck Company

April 21/92

*FE = 40.37
fence 7.10 on V. St.*

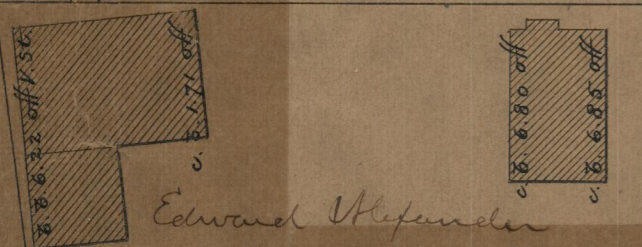

*Edward Stepanian
and wife Elizabeth*

HENRIETTA ST.

*Henri of
Matinee A. Harlow*

*ED = 541.36
= 543.95*

VEAZIE STREET

6.6 f. 10.97 off

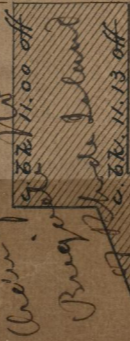

*Charles J. McPherson
Bryce J. DeLaud*

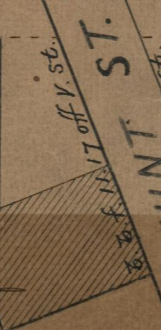

DELAHUNT ST.

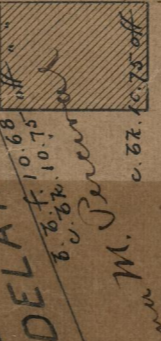

Anna M. Percival

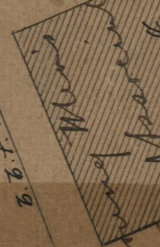

*The Wood Men's
Livery Stable*



*Albert Roberts
wife of Frank*

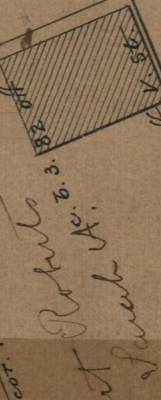

*Edward J. O'Neil
wife of James*

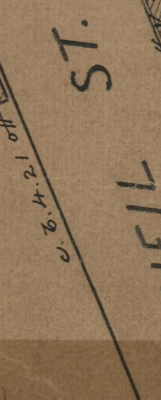

*Albert Roberts
wife of James*

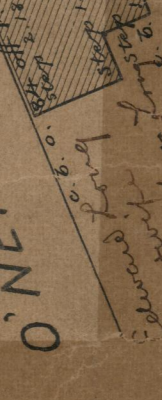

*Albert Roberts
wife of James*

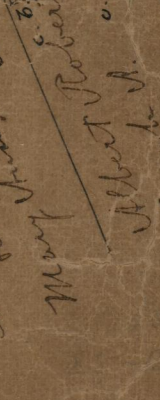

*Albert Roberts
wife of James*



*Albert Roberts
wife of James*

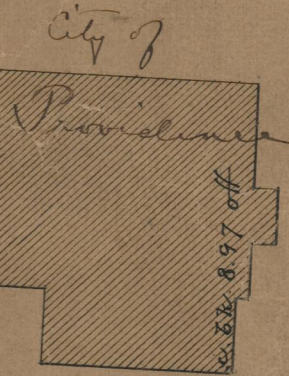

*City of
Providence*

*8.8 f. on line
granite bound on line*

Wanskuck Company

*DC = 243.91
243.89
243.39*

GH = 252.87

ST.

O'NEIL

*85
B-67*

*85
B-67*

*85
B-67*