

NN

PROVIDENCE, R.I.  
CITY ENGINEER'S OFFICE  
STREET LINE DEPT.

Nov. 20 1891

018629

Providence R.I.  
This plat accompanies  
our report of this date.

PLAT OF  
**VEAZIE STREET**

FROM DOUGLAS AVE. TO BRANCH AVE.

IN FIVE SHEETS

SCALE 50 FEET PER INCH.



Wanskuck Company

Heirs of  
William H. Angell

Wanskuck  
Company

cor. fence 4.04 on

Granite bound at angle  
cor. fence 6.91 on V 50  
Granite bound 6.61 on  
cor. fence 3.00 on both sts.

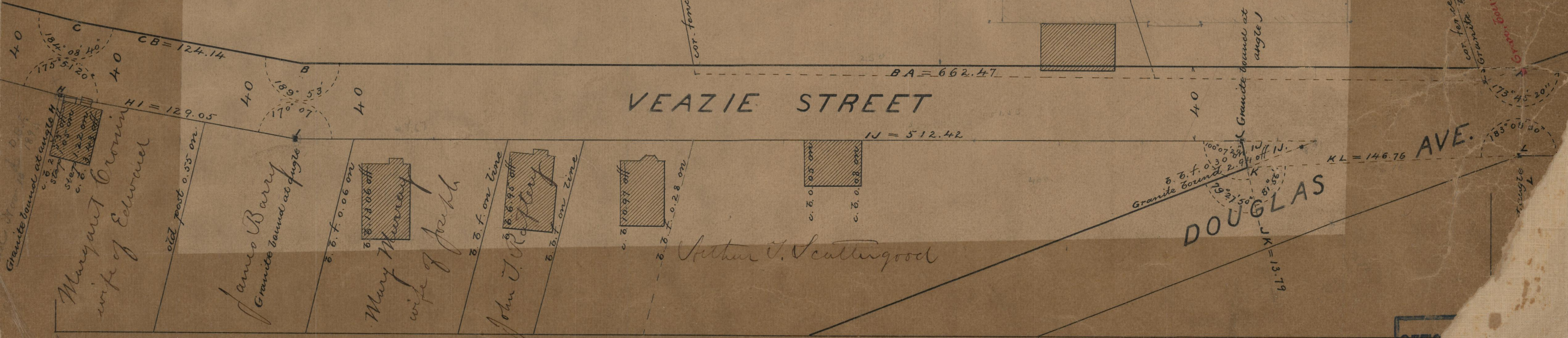

VEAZIE STREET

DOUGLAS AVE.

Mary Margaret  
wife of Edward

James Barry  
Granite bound at angle

Mary Murray  
wife of Joseph

John J. R. Pflanz  
on zinc

Arthur V. Scatteringood

85  
B66

85  
B-66

OFFICE