

Providence R. I.
This plat accompanies
our report of this date.

PLAT OF

REGENT AVENUE

FROM ACADEMY AVE. TO HAROLD ST.

IN TWO SHEETS

SCALE 50 FEET PER INCH.

PROVIDENCE, R. I.
CITY ENGINEER'S OFFICE
STREET LINE DEPT

Sept. 30, 1891

018429

990.97
176.25
794.72

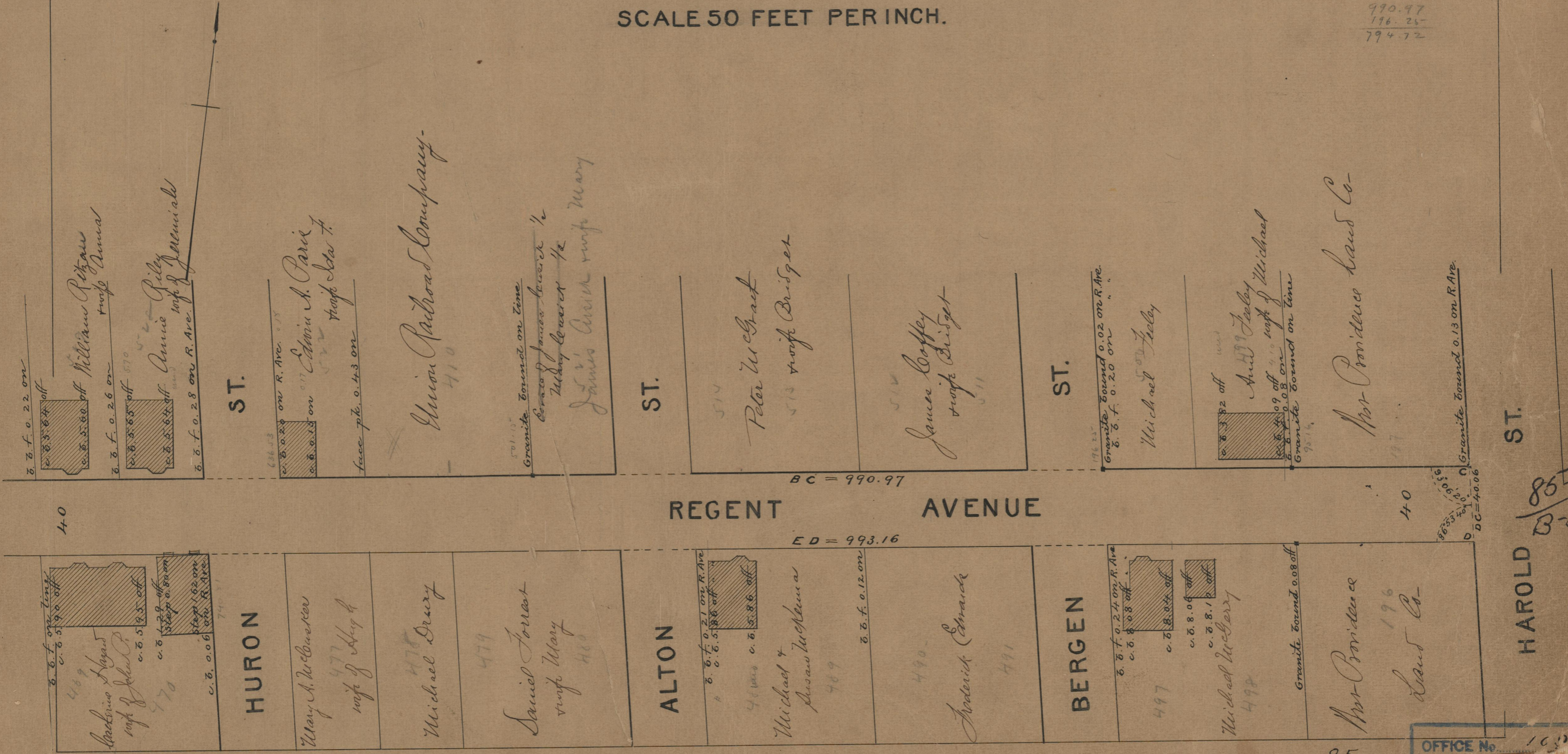

ST.

REGENT AVENUE

HAROLD ST.

85
B57

OFFICE No. 100
DRAWER B57
SHEET 857 57