

PROVIDENCE, R. I.
CITY ENGINEER'S OFFICE
STREET LINE DEPT

Aug. 13, 1891

018228

Providence R.I.
This plat accompanies
our report of this date.

PLAT OF ACADEMY AVENUE

FROM POINT ALREADY LAID OUT TO SMITH ST.

SCALE 80 FEET PER INCH.

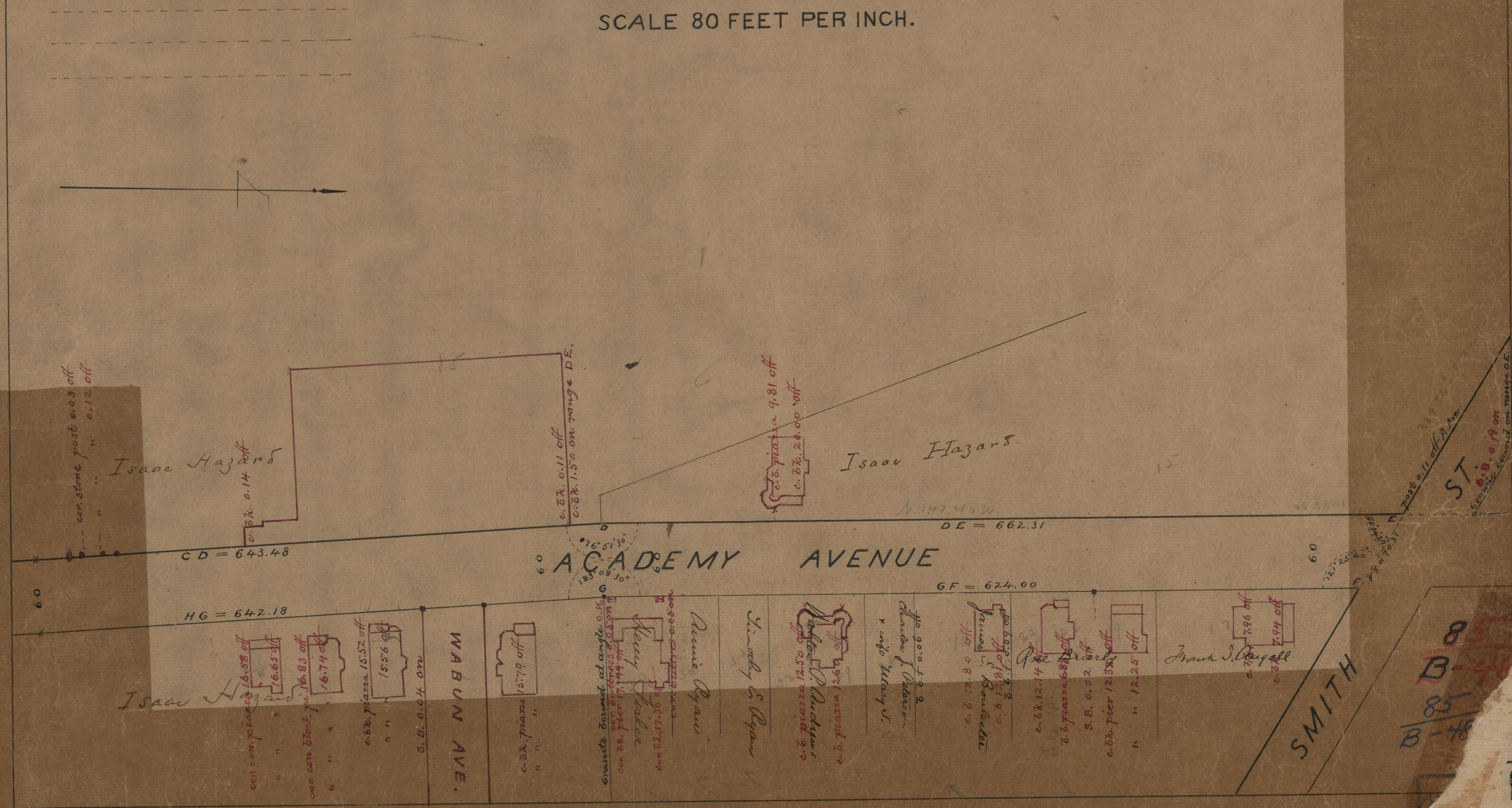

85
B-48

85
B-48

85
B-48

85