

PROVIDENCE, R. I.
CITY ENGINEER'S OFFICE
STREET LINE DEPT
Mar 24, 1891

017571

Providence R.I.
This plat accompanies
our report of this date.

PLAT OF WOODWARD ROAD

FROM BRANCH AVE. TO THE CITY LINE.

IN SIX SHEETS.

SCALE 50 FEET PER INCH.

Figures in red denote new offsets taken Aug. 1962.

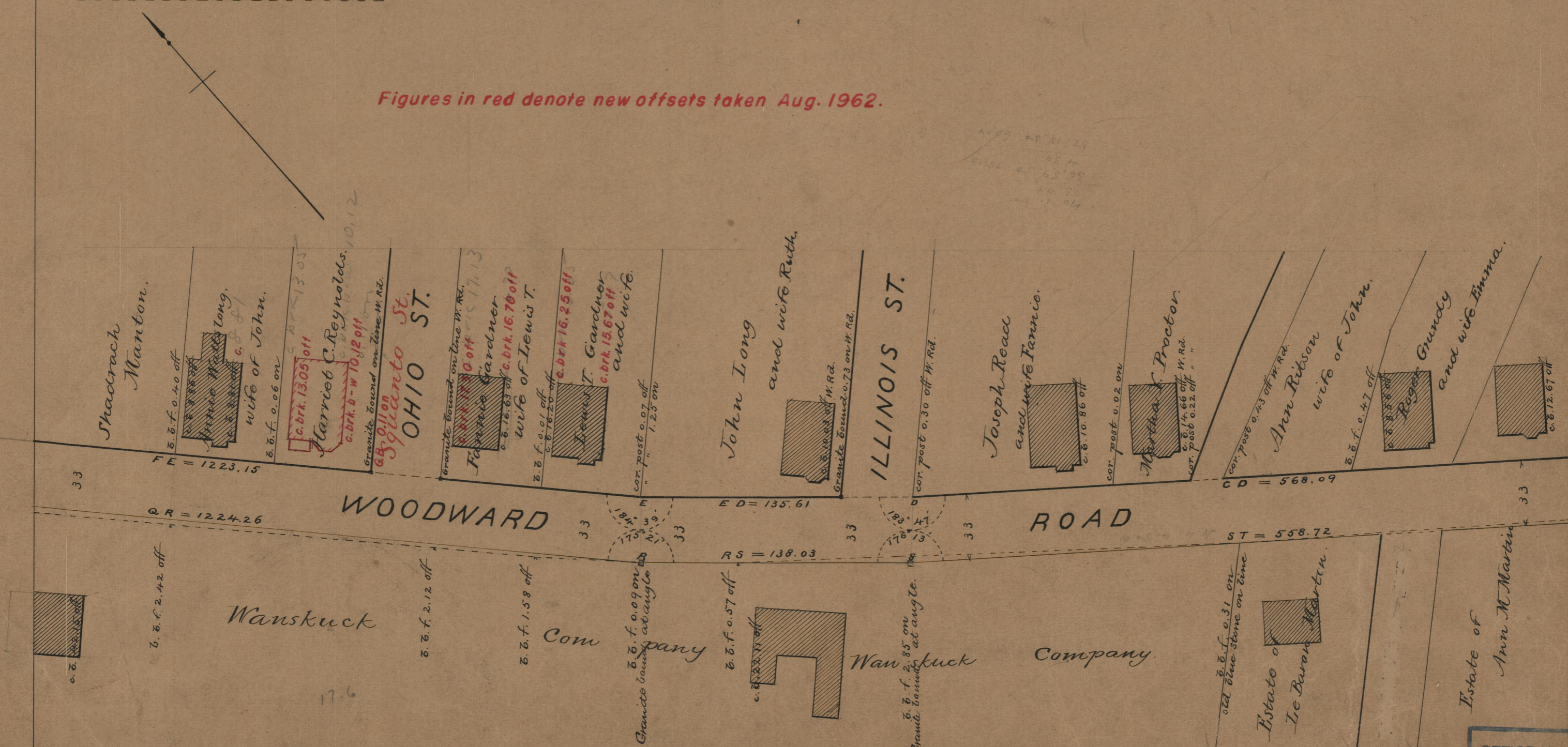

Shadrach Manton.

John Long and wife John.

Harriet C. Reynolds.

John Long and wife Ruth.

Fannie Gardner wife of Lewis T.

Brown T. Gardner and wife.

John Long and wife Ruth.

ILLINOIS ST.

Joseph Read and wife Fannie.

Martha F. Proctor.

Ann Ritson wife of John.

Grundy and wife Emma.

Wanskuck

Wanskuck Company

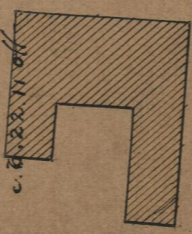

Wanskuck Company.

Estate of Le Baron Martin.

Estate of Ann M. Martin.

OFFICE No.	10815
DRAWER	80
SHEET	5

85
B-23

85
P-23