

Providence, R.I.  
This plat accompanies  
our report of this date.

# PLAT OF CAMBRIDGE STREET

FROM ACADEMY AVE. TO SEARS AVE.  
SCALE 50 FEET PER INCH.

PROVIDENCE, R.I.  
CITY ENGINEER'S OFFICE  
STREET LINE DEPT.  
Oct. 29 1890  
017145

Triangular parcel indicated by the  
letters ABC Declared a public highway  
March 20, 1930.

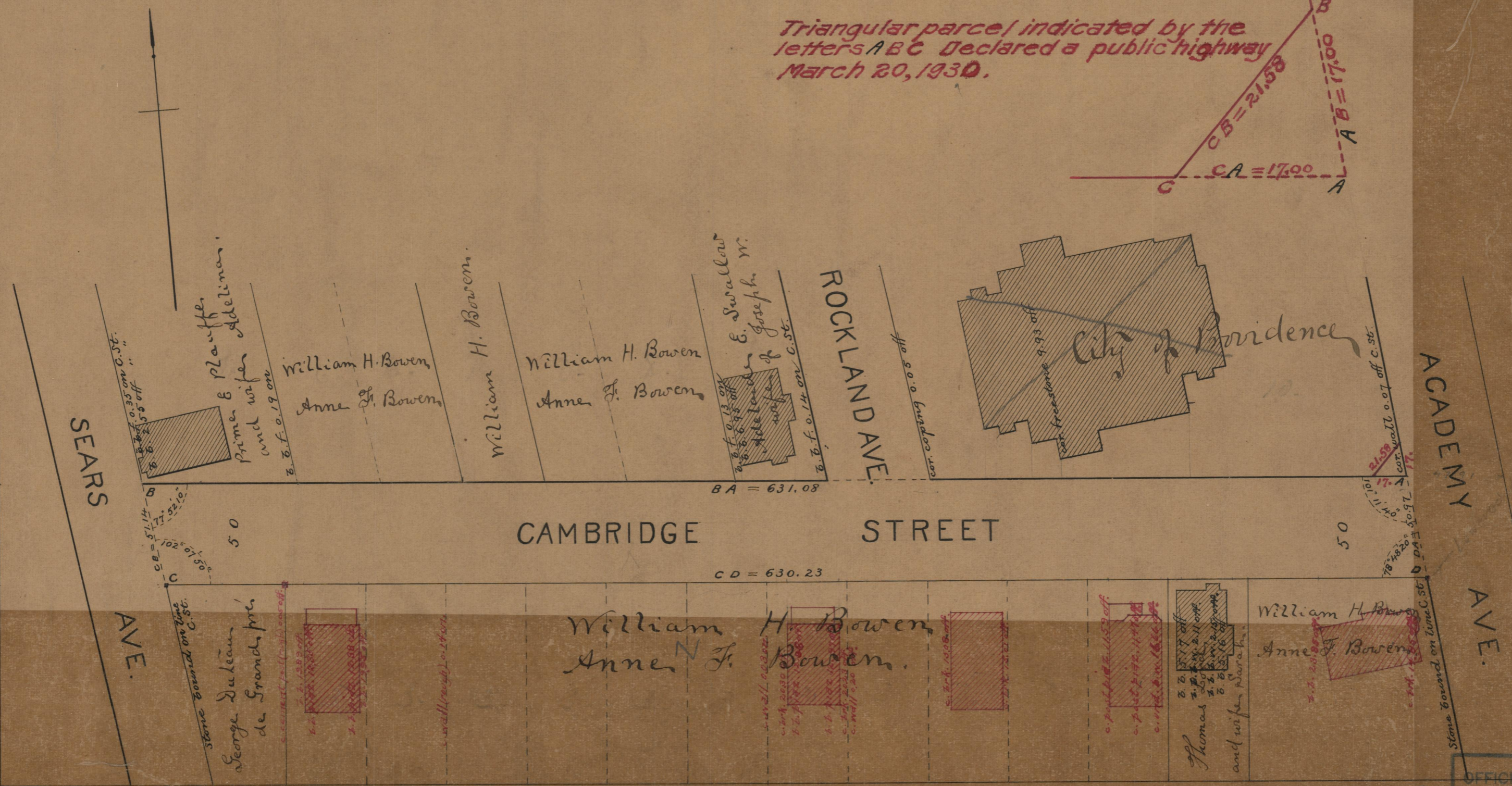
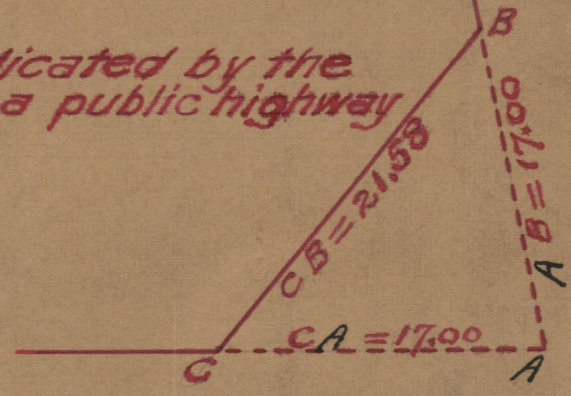

SEARS AVE.

SEARS AVE.

CAMBRIDGE STREET

ROCKLAND AVE.

ACADEMY AVE.

Prime & Plautfe  
and wife  
Adelina

William H. Bowen  
Anne F. Bowen

William H. Bowen

William H. Bowen  
Anne F. Bowen

E. Swallow  
Joseph W.  
Adeline  
wife of

City of Providence

George DuLac  
de Grandpré

William H. Bowen  
Anne F. Bowen

Thomas  
and wife Sarah

William H. Bowen  
Anne F. Bowen

BA = 631.08

CD = 630.23

21.58  
17.00  
17.00  
101° 11' 17"  
78° 42' 20"  
D.P.A. = 50.97  
D.P.A. = 50.97

OFFICE No. 10663  
DRAWER 85  
SHEET 96

85  
A-96

85  
A-96