

L. L. Duffer Eng.

FRR-X-83-4

PROVIDENCE, R. I.
CITY ENGINEER'S OFFICE
STREET LINE DEPT.

Apr. 26, 1890.

016180

PLAT OF

HANOVER STREET

FROM CRANSTON ST. TO DEXTER ST.

IN TWO SHEETS.

SCALE 50 FEET PER INCH.

Providence R.I.
This plat accompanies
our report of this date.

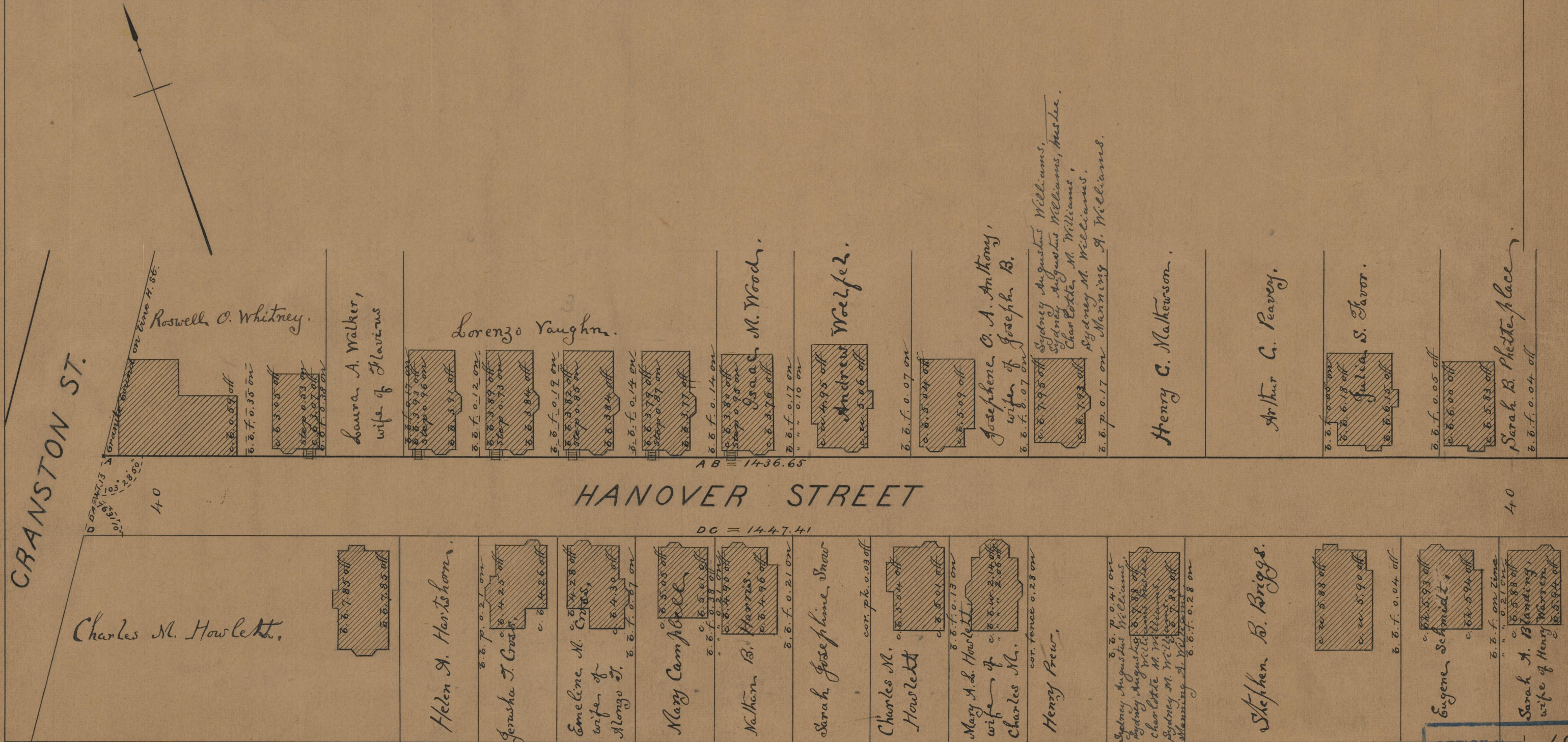

CRANSTON ST.

Charles M. Howlett.

Roswell C. Whitney.

Laura A. Walker,
wife of Flavins

Lorenzo Vaughn.

M. Wood.

Waelzel.

Josephine O. A. Anthony,
wife of Joseph B.

Sydney Augustus Williams,
Sydney Augustus Williams, Master,
Charlotte M. Williams,
Sydney M. Williams.

Henry C. Mathereson.

Arthur C. Peavey.

Julia S. Favor.

Sarah B. Plette place.

HANOVER STREET

D-C = 1447.41

Helen A. Hartshorn.

Gerusha J. Cross.

Emeline M. Cross,
wife of
Alongo J.

Mary Campbell.

Milken B. Harris.

Sarah Josephine Snow

Charles M. Howlett

Mary A. L. Howlett
wife of
Charles M.

Henry Brew.

Sydney Augustus Williams,
Sydney Augustus Williams,
Charlotte M. Williams,
Sydney M. Williams,
Manning A. Williams.

Stephen B. Briggs.

Eugene Schmidt.

Sarah A. Blanding,
wife of Henry

OFFICE NO. 1040.

DR. SHE

85
A-61