

July 16, 1889

015257

Providence R.I.
This plat accompanies
our report of this date

PLAT OF
JORDAN STREET
FROM RESERVOIR AVE. TO HOWE ST.

SCALE 50 FEET PER INCH
525.52

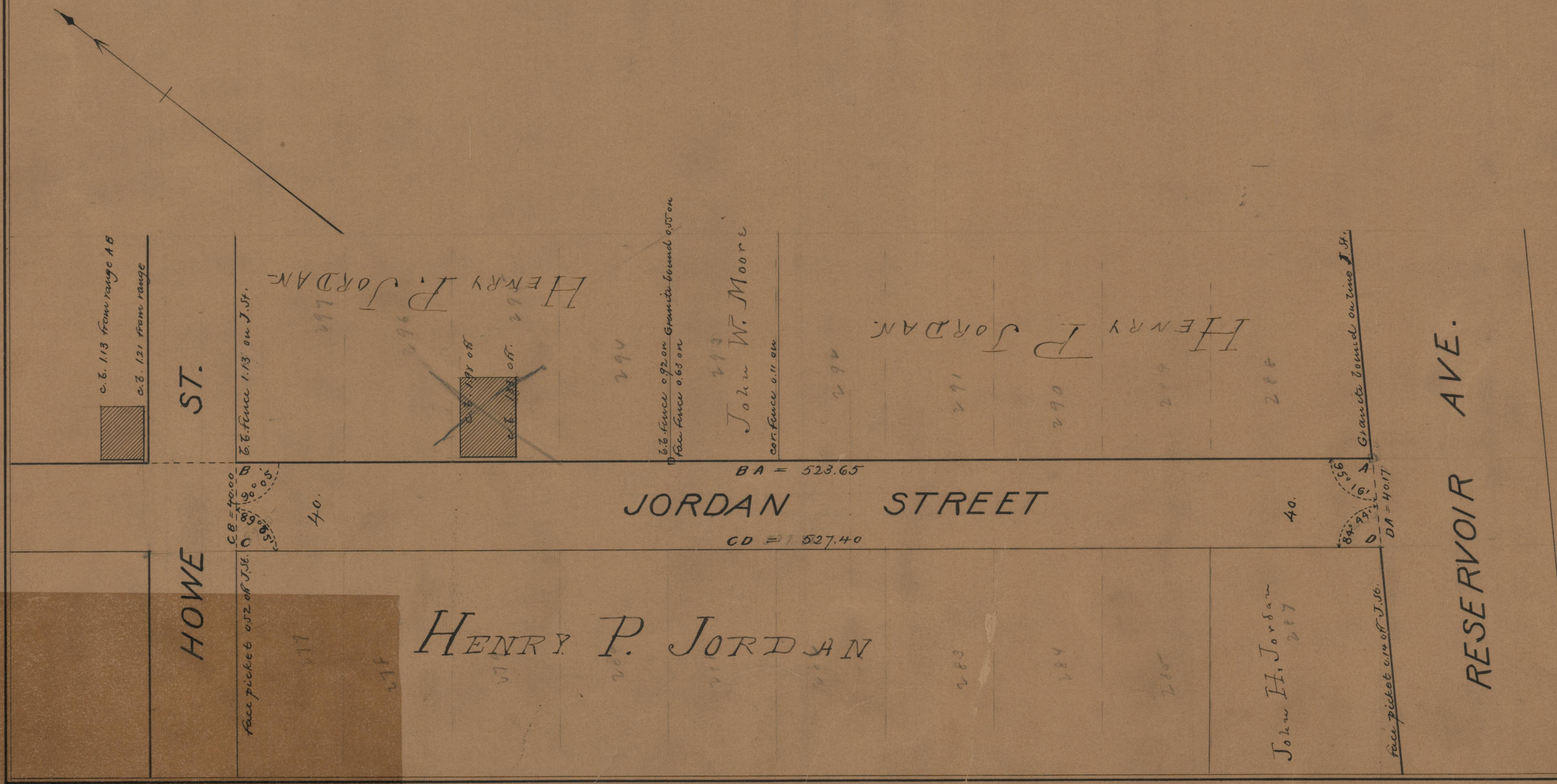

85
A-6
85
A-6

OFFICE No. 10060
DRAWER " 85
SHEET " "