

Providence, R. I.
This plat accompanies
our report of this date.

PLAT OF
CHAPIN AVENUE

FROM MESSER ST. TO NORFOLK ST.

IN TWO SHEETS

SCALE 50 FEET PER INCH

Feb. 10. 1890

015921

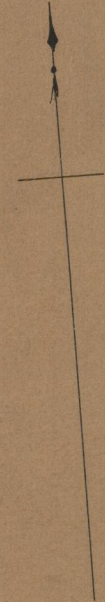

Huntington
NORFOLK ST.

Granite bound upon C. Ave
(changed when N. St was laid out)
C.B. = 50.27
50.0
50.0

John B. Gannon

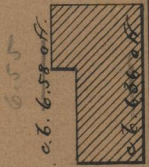

Peoples Savings Bank

City Savings Bank

William White
Mary Littlefield
wife of Charles H.



Peoples Savings Bank

Thomas Mc Dermott

Peoples Savings Bank

Laura L. Baygott
wife of John

Peoples Savings Bank

ELLELY

50.0

Granite bound 0.20 of C. Ave

Patrick Radigan



Peoples Savings Bank

Martin Fallon

Michael Jennings wife Mary

City Savings Bank

Peoples Savings Bank

Luke Fay

Annie M. Bawdy

Anna Mc Nana wife of Michael

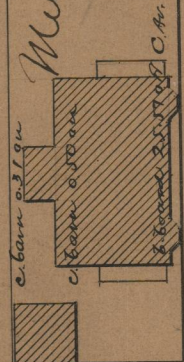

Merrill C. Cook

ST.

BA = 1218.81

CHAPIN AVENUE

CD = 1240.13

85
A 47

OFFICE No. 1530
DRAWER " 85
SHEET " A-