

Providence, R.I.
This plat accompanies
our report of this date.

PLAT OF RIVER AVENUE

Dec. 31. 1889.

015803

FROM ADMIRAL ST. TO DOUGLAS AVE.

IN 2 SHEETS.

SCALE 50 FEET PER INCH.

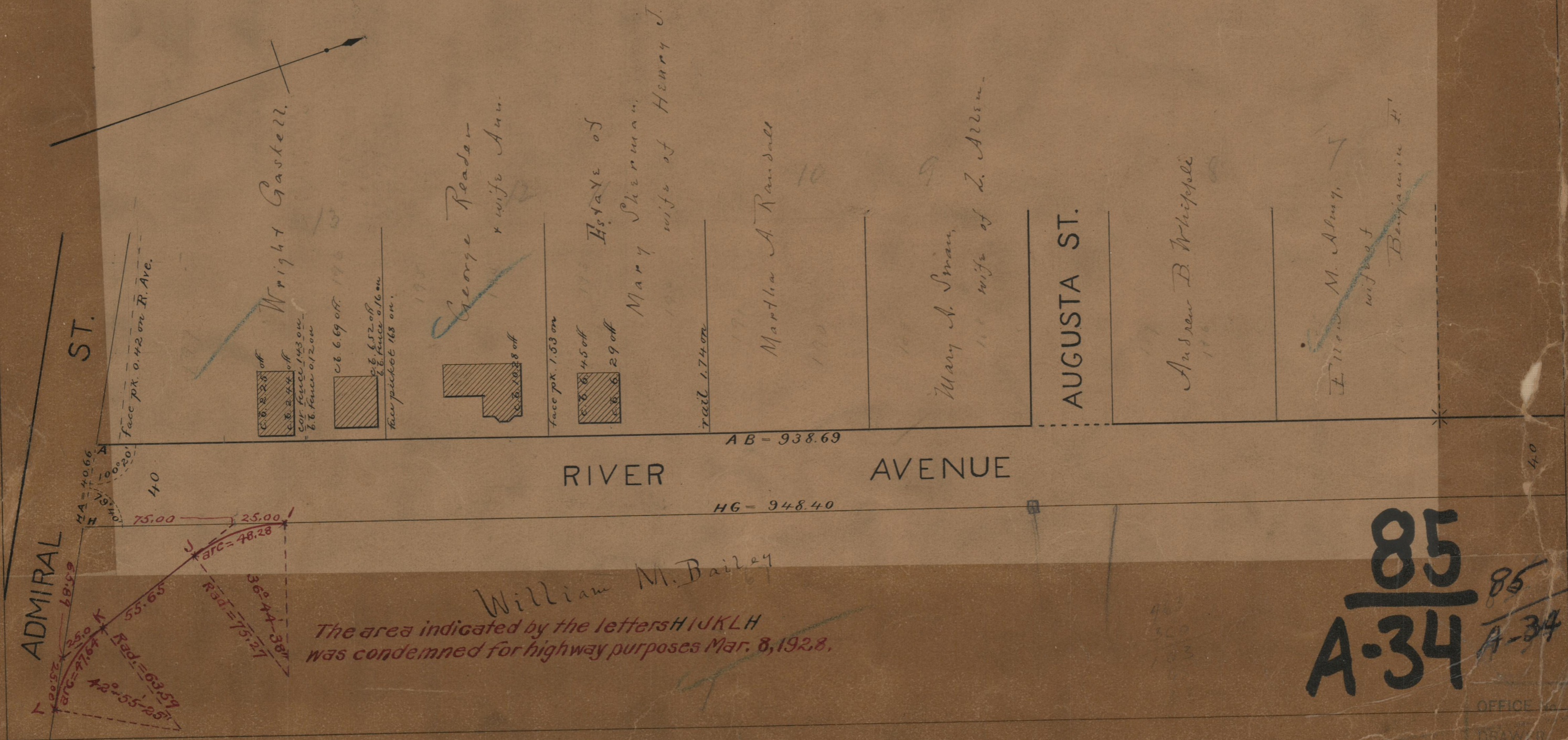

William M. Bailey

The area indicated by the letters H I J K L H
was condemned for highway purposes Mar. 8, 1928.

85
A-34

OFFICE
DRAWN
SHEET