

PROVIDENCE, R. I.
CITY ENGINEER'S OFFICE
STREET LINE DEPT.

July 2, 1889

015213

Red offsets show lines adopted.

Providence R.I.
This plat accompanies
our report of this date.

PLAT OF ANGELL STREET

FROM BENEFIT ST. TO THAYER ST.

IN THREE SHEETS.

SCALE 50 FEET PER INCH.

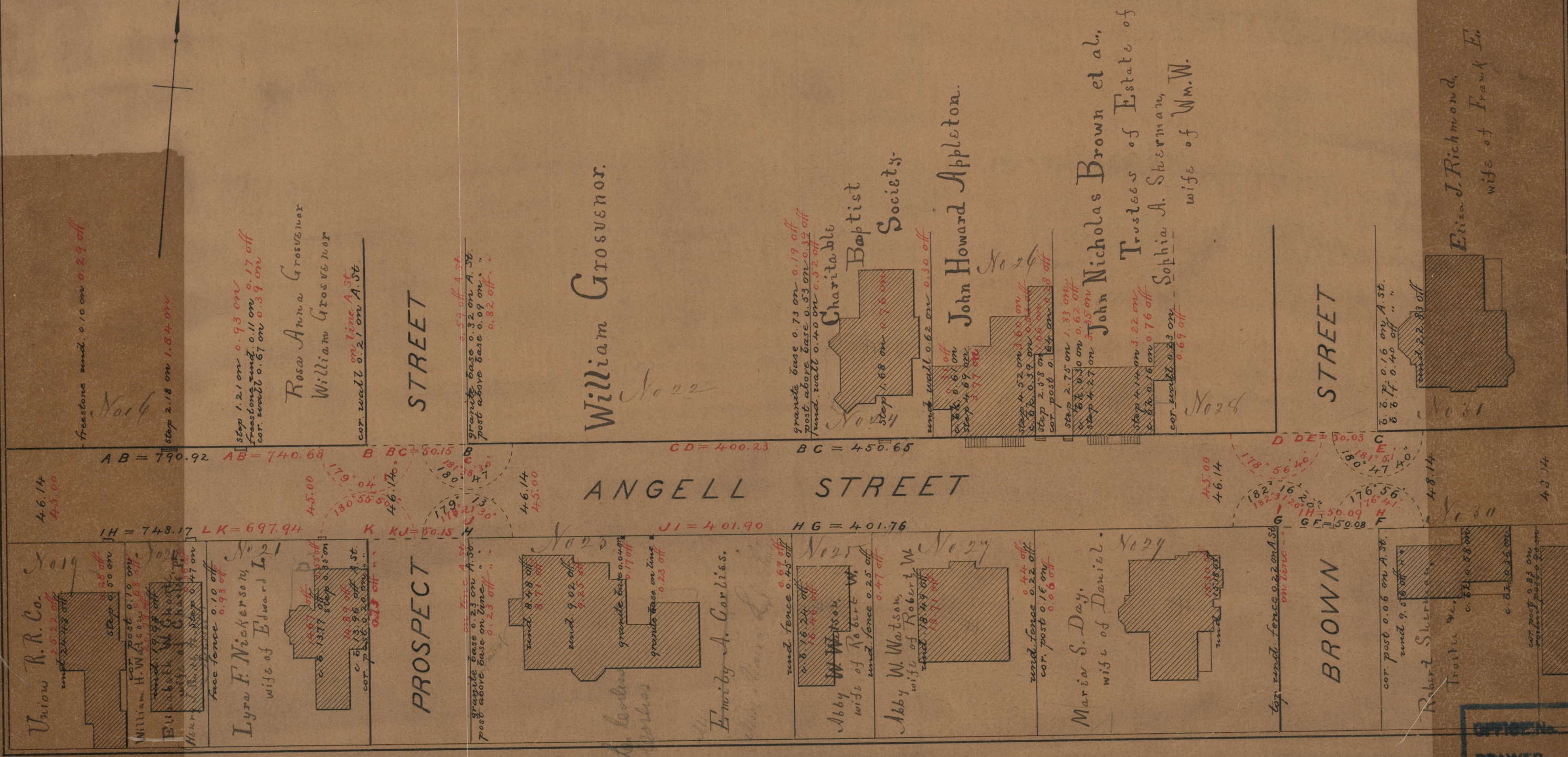

Union R.R. Co.

William H. Watson
Lyra F. Nickerson,
wife of Edward L.

PROSPECT STREET

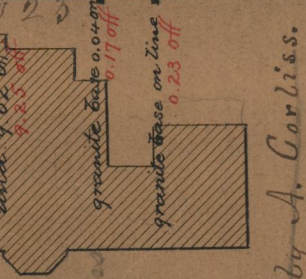

Emily A. Carliss.

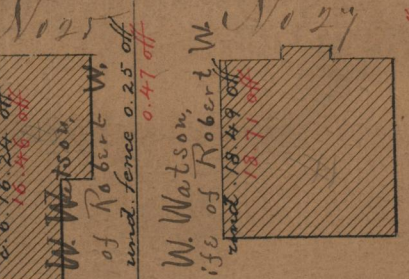

Abby Watson,
wife of Robert W.

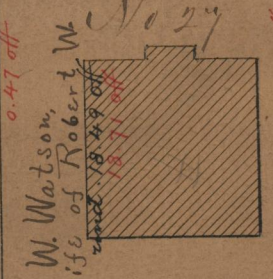

Abby Watson,
wife of Robert W.



Maria S. Day,
wife of Daniel.

BROWN STREET



Robert Sherman,
Trustee

Rosa Anna Grosvenor
William Grosvenor

STREET

William Grosvenor.

Charitable Baptist Society

John Howard Appleton.

John Nicholas Brown et al.,
Trustees of Estate of
Sophia A. Sherman,
wife of Wm. W.

STREET

Eliza J. Richmond,
wife of Frank E.

OFFICE No. 10055
DRAWER 85
SHEET A-2

85
A-2